



M E E D E R
PUBLIC FUNDS

Monthly Investment Report

Washoe County Total Portfolio

August 2024

Portfolio Summary

Washoe County Total Portfolio

8/31/2024

SECTOR ALLOCATION MATURITY DISTRIBUTION CREDIT QUALITY (MOODY'S)

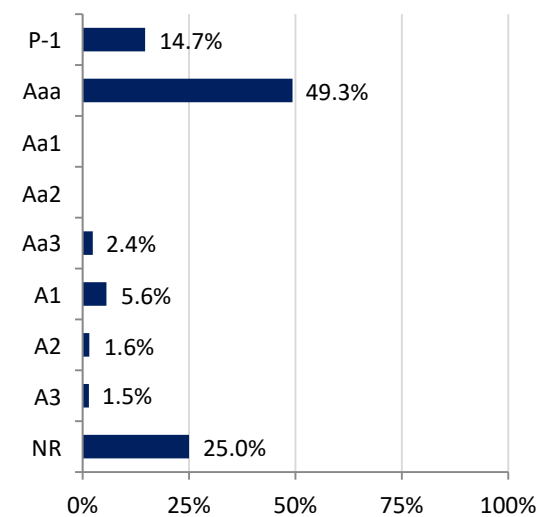
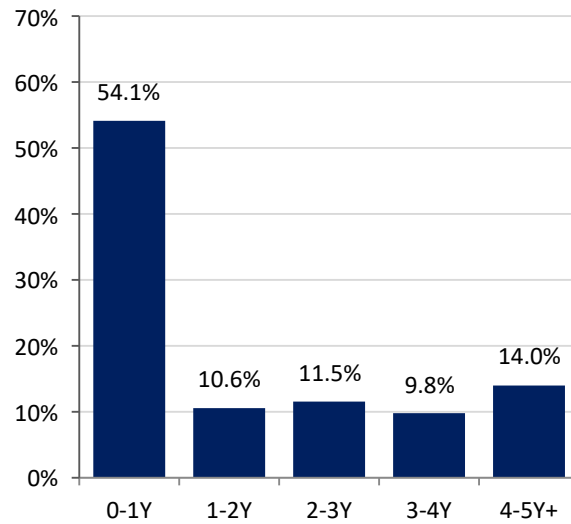
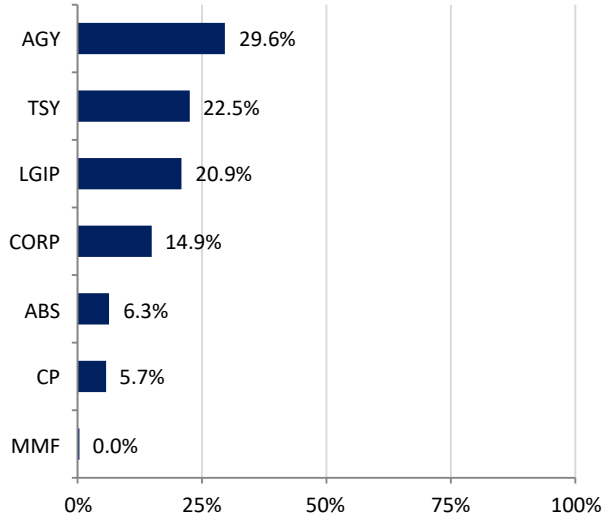

ACCOUNT SUMMARY MONTH-END PORTFOLIO BOOK YIELD TOP ISSUERS

| | 8/31/24 | 7/31/24 |
|--------------------|-----------------|---------------|
| Market Value | \$1,025,131,574 | \$878,006,055 |
| Book Value | \$1,037,457,290 | \$895,130,287 |
| Variance | -\$12,325,716 | -\$17,124,231 |
| Par Value | \$1,051,245,288 | \$909,071,667 |
| Net Asset Value | \$98.81 | \$98.09 |
| Book Yield | 3.60% | 3.31% |
| Market Yield | 4.24% | 4.70% |
| Years to Maturity | 1.72 | 2.07 |
| Effective Duration | 1.34 | 1.63 |

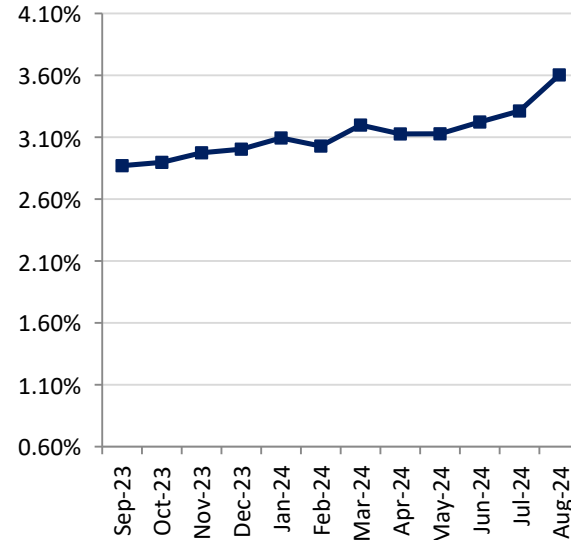

| Issuer | % Portfolio |
|----------------------|-------------|
| U.S. Treasury | 22.5% |
| Nevada LGIP | 20.9% |
| FHLB | 10.3% |
| FFCB | 8.0% |
| FNMA | 7.6% |
| FHLMC | 3.6% |
| Credit Agricole | 3.4% |
| Mizuho Bank | 2.4% |
| Apple | 2.0% |
| John Deere | 1.9% |
| Capital One ABS | 1.9% |
| MetLife | 1.9% |
| American Express ABS | 1.6% |
| US Bancorp | 1.5% |
| State Street Corp | 1.4% |

Investment Policy Compliance

Washoe County Total Portfolio

8/31/2024

| Category | Book Value | % of Portfolio | % Allowed by Policy | In Compliance |
|-------------------------------------|-------------------------|-----------------------|----------------------------|----------------------|
| US Treasuries | 233,910,598.12 | 22.55% | 100% | Yes |
| US Federal Agencies | 307,094,709.85 | 29.60% | 100% | Yes |
| Supranational Obligations | 0.00 | 0.00% | 15% | Yes |
| LGIP | 216,601,969.69 | 20.88% | 20% | No |
| Commercial Paper | 59,551,661.11 | 5.74% | 25% | Yes |
| Money Market Funds | 20,318.73 | 0.00% | 45% | Yes |
| Negotiable Certificates of Deposit | 0.00 | 0.00% | 20% | Yes |
| Corporate Obligations | 154,639,911.28 | 14.91% | 25% | Yes |
| Asset-Backed Securities | 65,638,121.18 | 6.33% | 20% | Yes |
| Collateralized Mortgage Obligations | 0.00 | 0.00% | 40% | Yes |
| State and Local Governments | 0.00 | 0.00% | 20% | Yes |
| Foreign Obligations | 0.00 | 0.00% | 10% | Yes |
| Repurchase Agreements | 0.00 | 0.00% | 50% | Yes |
| Total | 1,037,457,289.96 | 100% | | |

| Other Metrics | Portfolio | Metric | In Compliance |
|---------------------------|------------------|---------------------|----------------------|
| Weighted Average Maturity | 1.72 | Less than 3.5 Years | Yes |
| Liquidity | 38.14% | 5% Under 90 Days | Yes |
| Ratings | | | Yes |

Historical Book Values

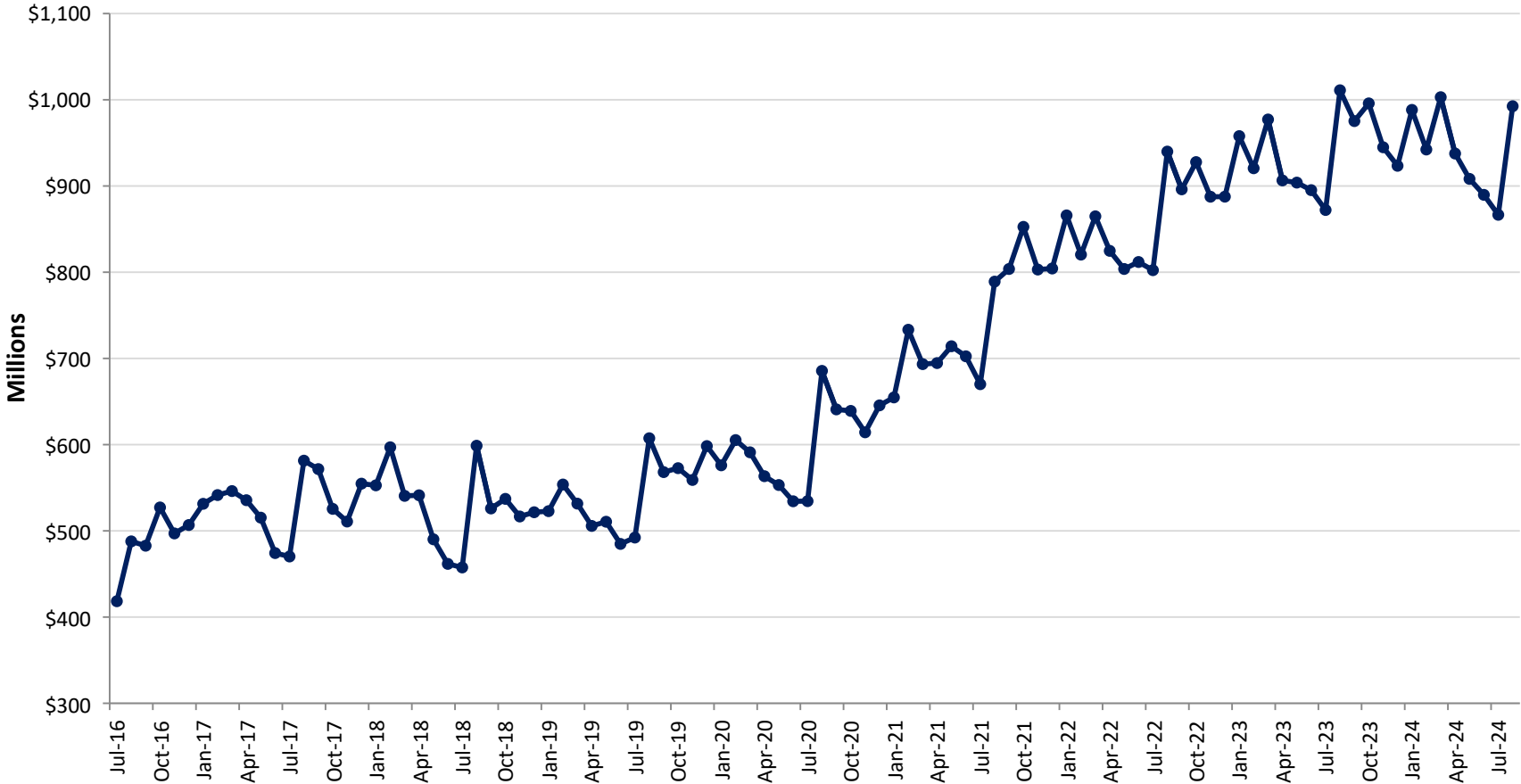

| | Jul | Aug | Sep | Oct | Nov | Dec | Jan | Feb | Mar | Apr | May | Jun |
|-------------------------|---------|-----------|---------|---------|---------|---------|---------|---------|-----------|---------|---------|---------|
| Fiscal Year 2021 | \$534.4 | \$685.6 | \$640.9 | \$639.1 | \$614.3 | \$645.6 | \$654.8 | \$733.3 | \$693.4 | \$694.6 | \$714.1 | \$702.5 |
| Fiscal Year 2022 | \$670.1 | \$789.1 | \$803.7 | \$852.6 | \$803.1 | \$804.3 | \$865.9 | \$820.4 | \$864.8 | \$824.8 | \$803.7 | \$811.8 |
| Fiscal Year 2023 | \$802.4 | \$939.9 | \$896.1 | \$927.7 | \$887.5 | \$887.6 | \$957.9 | \$920.6 | \$977.1 | \$906.5 | \$903.9 | \$895.2 |
| Fiscal Year 2024 | \$872.2 | \$1,011.0 | \$975.3 | \$995.8 | \$944.9 | \$923.4 | \$988.3 | \$942.3 | \$1,003.0 | \$937.6 | \$908.2 | \$889.7 |
| Fiscal Year 2025 | \$866.6 | \$992.5 | | | | | | | | | | |

Average Daily Balance

Historical Book Values Per Fiscal Year

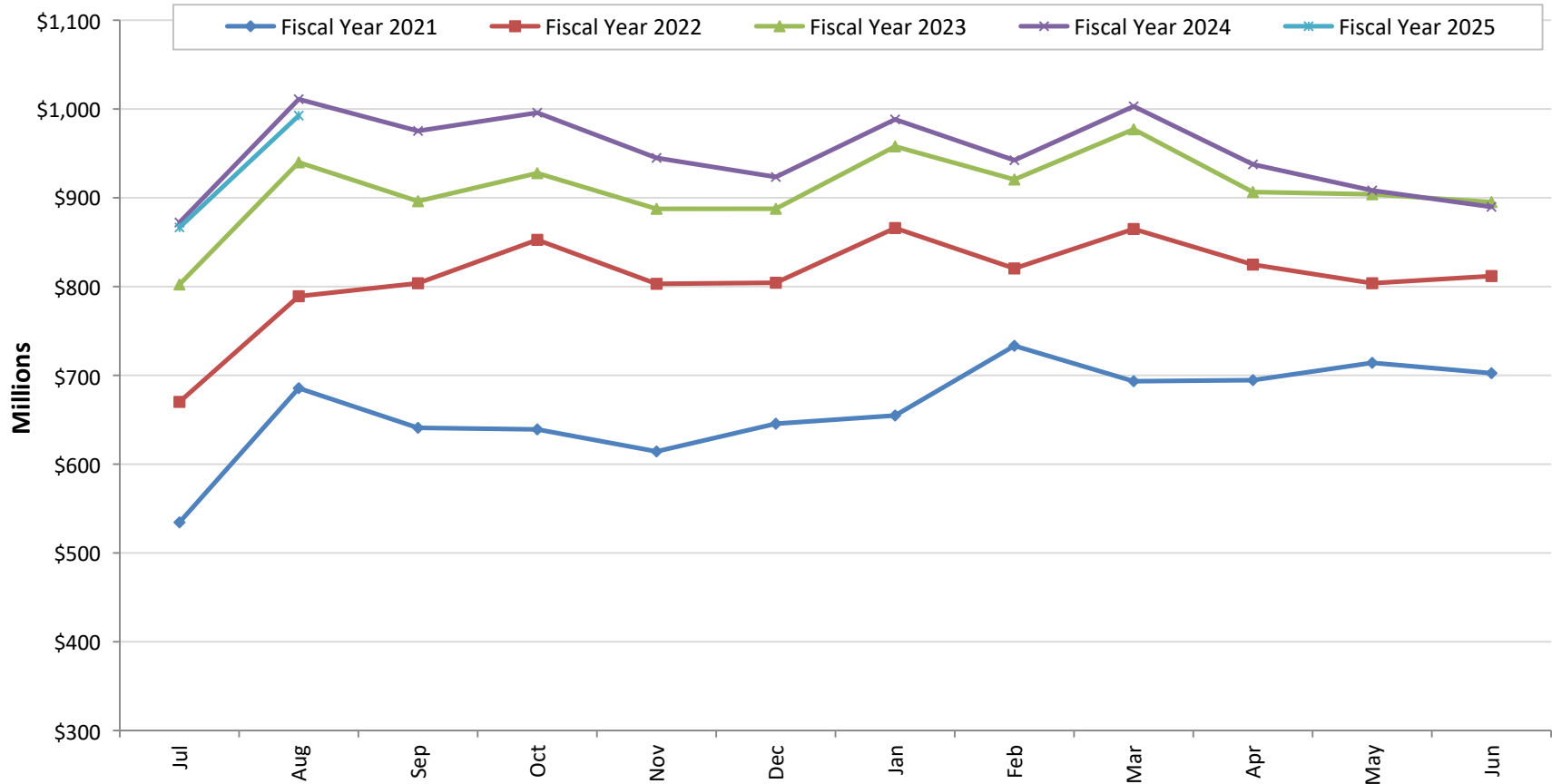

| | Jul | Aug | Sep | Oct | Nov | Dec | Jan | Feb | Mar | Apr | May | Jun |
|-------------------------|---------|-----------|---------|---------|---------|---------|---------|---------|-----------|---------|---------|---------|
| Fiscal Year 2021 | \$534.4 | \$685.6 | \$640.9 | \$639.1 | \$614.3 | \$645.6 | \$654.8 | \$733.3 | \$693.4 | \$694.6 | \$714.1 | \$702.5 |
| Fiscal Year 2022 | \$670.1 | \$789.1 | \$803.7 | \$852.6 | \$803.1 | \$804.3 | \$865.9 | \$820.4 | \$864.8 | \$824.8 | \$803.7 | \$811.8 |
| Fiscal Year 2023 | \$802.4 | \$939.9 | \$896.1 | \$927.7 | \$887.5 | \$887.6 | \$957.9 | \$920.6 | \$977.1 | \$906.5 | \$903.9 | \$895.2 |
| Fiscal Year 2024 | \$872.2 | \$1,011.0 | \$975.3 | \$995.8 | \$944.9 | \$923.4 | \$988.3 | \$942.3 | \$1,003.0 | \$937.6 | \$908.2 | \$889.7 |
| Fiscal Year 2025 | \$866.6 | \$992.5 | | | | | | | | | | |

Figures in Millions, Average Daily Balance

Historical Weighted Average Maturity

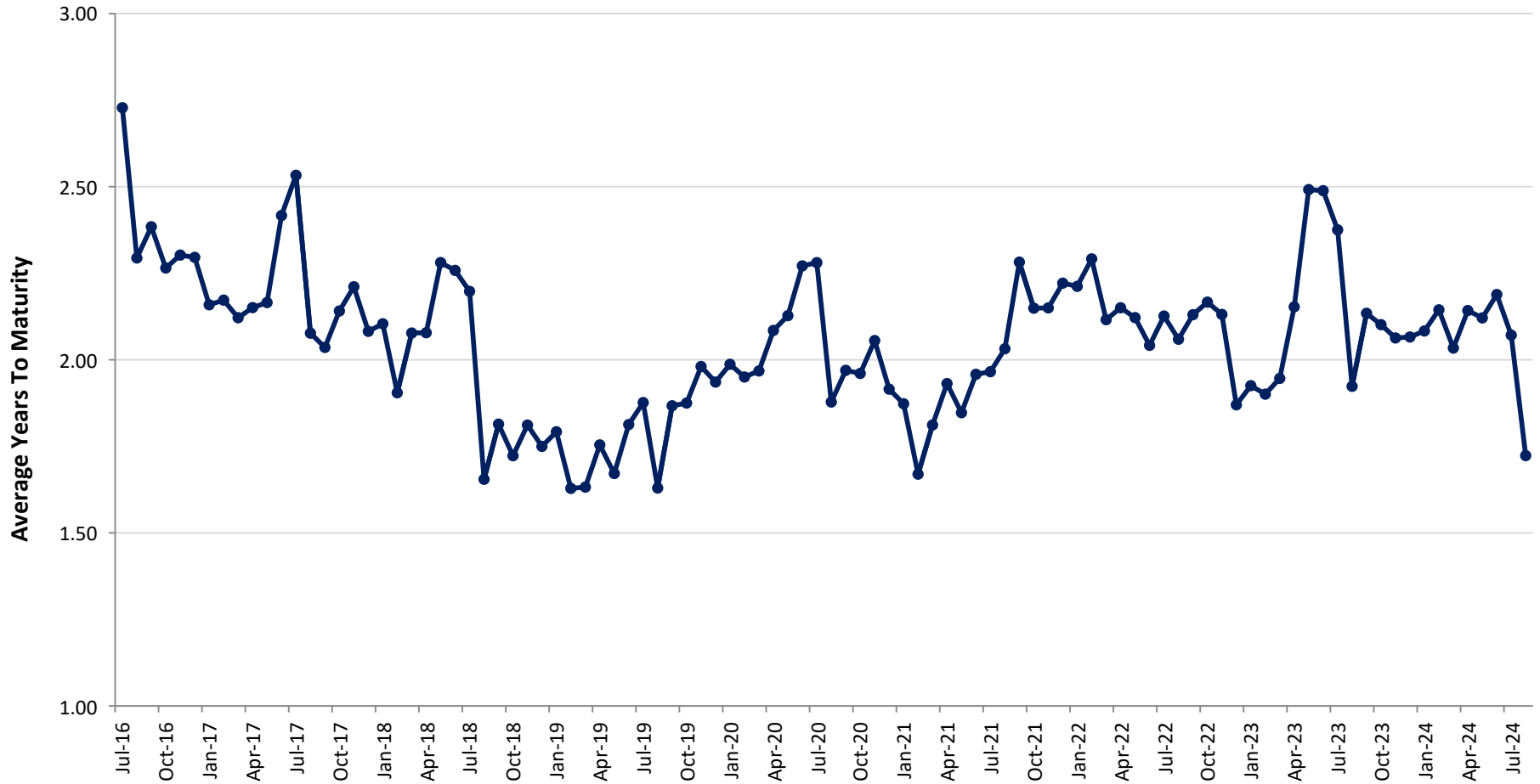

| | Jul | Aug | Sep | Oct | Nov | Dec | Jan | Feb | Mar | Apr | May | Jun |
|------------------|------|------|------|------|------|------|------|------|------|------|------|------|
| Fiscal Year 2021 | 2.28 | 1.88 | 1.97 | 1.96 | 2.06 | 1.92 | 1.87 | 1.67 | 1.81 | 1.93 | 1.85 | 1.96 |
| Fiscal Year 2022 | 1.97 | 2.03 | 2.28 | 2.15 | 2.15 | 2.22 | 2.21 | 2.29 | 2.12 | 2.15 | 2.12 | 2.04 |
| Fiscal Year 2023 | 2.13 | 2.06 | 2.13 | 2.17 | 2.13 | 1.87 | 1.93 | 1.90 | 1.95 | 2.15 | 2.49 | 2.49 |
| Fiscal Year 2024 | 2.38 | 1.92 | 2.13 | 2.10 | 2.06 | 2.07 | 2.08 | 2.14 | 2.03 | 2.14 | 2.12 | 2.19 |
| Fiscal Year 2025 | 2.07 | 1.72 | | | | | | | | | | |

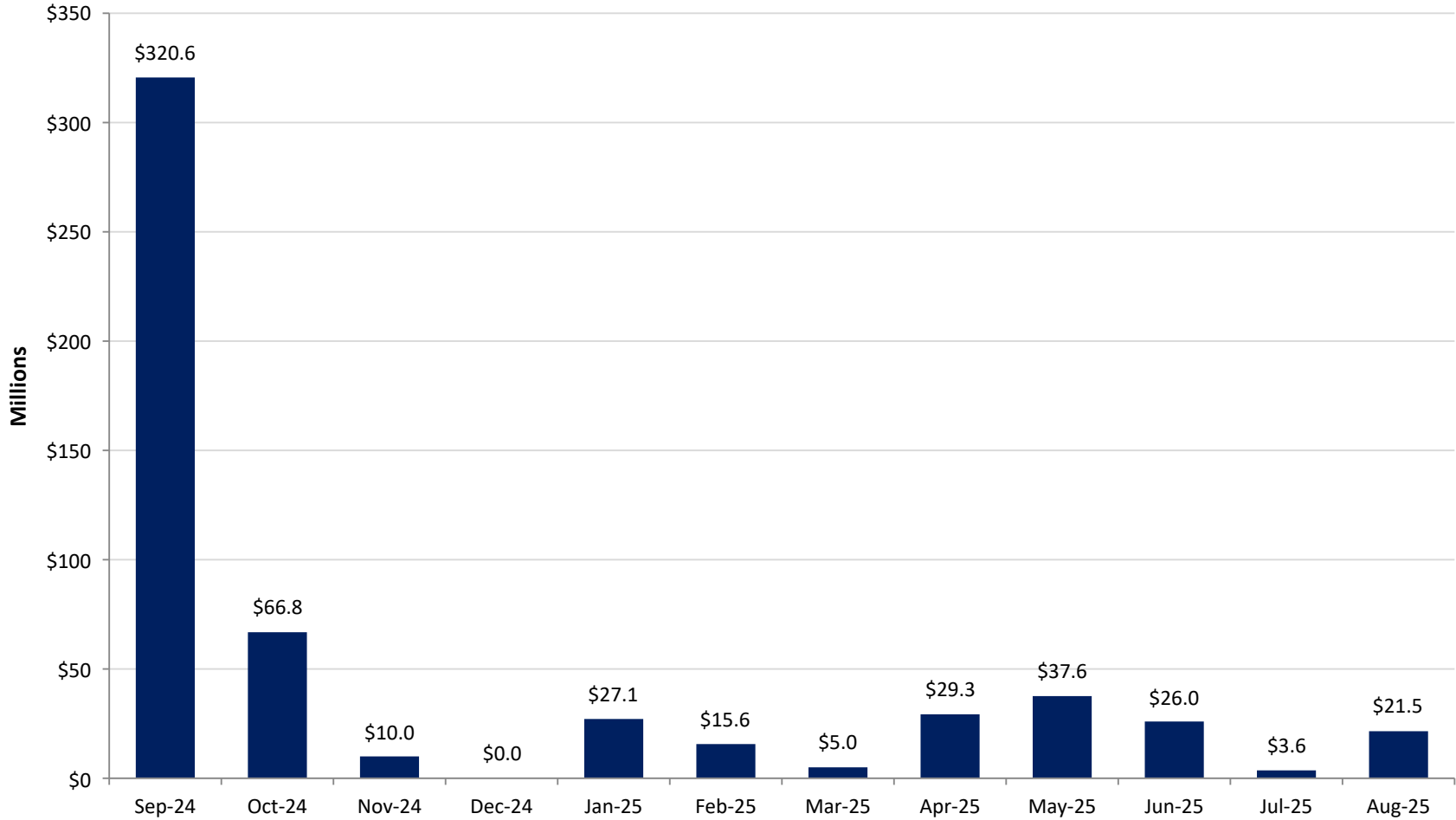

| | Sep-24 | Oct-24 | Nov-24 | Dec-24 | Jan-25 | Feb-25 | Mar-25 | Apr-25 | May-25 | Jun-25 | Jul-25 | Aug-25 |
|-------------------|---------|--------|--------|--------|--------|--------|--------|--------|--------|--------|--------|--------|
| Maturities | \$320.6 | \$66.8 | \$10.0 | \$0.0 | \$27.1 | \$15.6 | \$5.0 | \$29.3 | \$37.6 | \$26.0 | \$3.6 | \$21.5 |

Par Value in Millions; Assumes Securities Are Held To Maturity

Yield At Cost Per 6-Month Maturity Intervals

| Years | Yield At Cost | % of Portfolio |
|--------------|---------------|----------------|
| 0 to .5 | 4.57% | 42.33% |
| .5 to 1.0 | 0.99% | 10.82% |
| 1.0 to 1.5 | 1.15% | 5.72% |
| 1.5 to 2.0 | 1.76% | 5.80% |
| 2.0 to 2.5 | 1.93% | 6.92% |
| 2.5 to 3.0 | 3.41% | 4.63% |
| 3.0 to 3.5 | 3.44% | 1.66% |
| 3.5 to 4.0 | 2.85% | 8.13% |
| 4.0 to 4.5 | 2.55% | 2.13% |
| 4.5 to 5.0 | 3.50% | 3.97% |
| 5.0+ | 2.34% | 7.88% |
| Total | 3.60% | 100.0% |

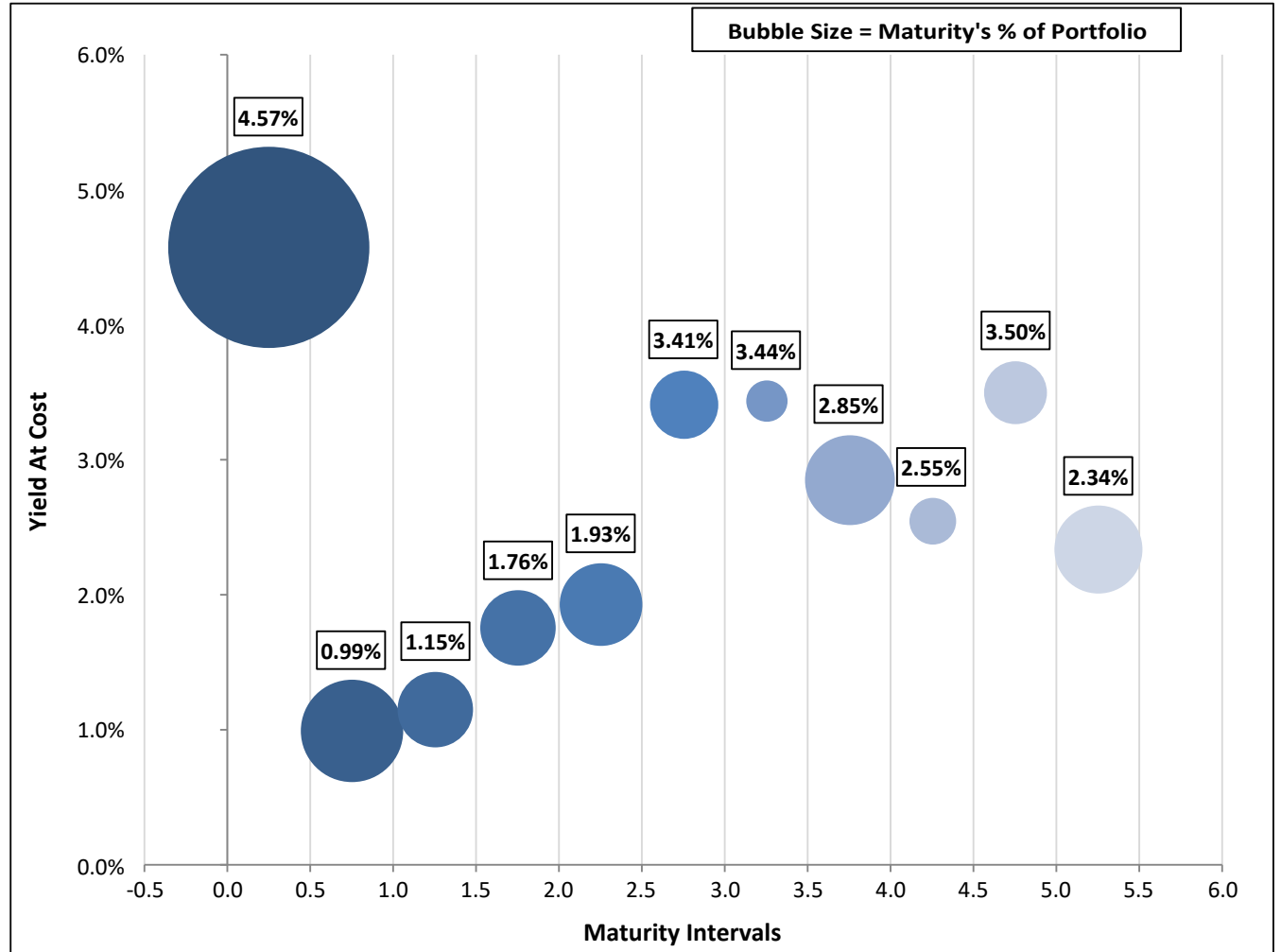

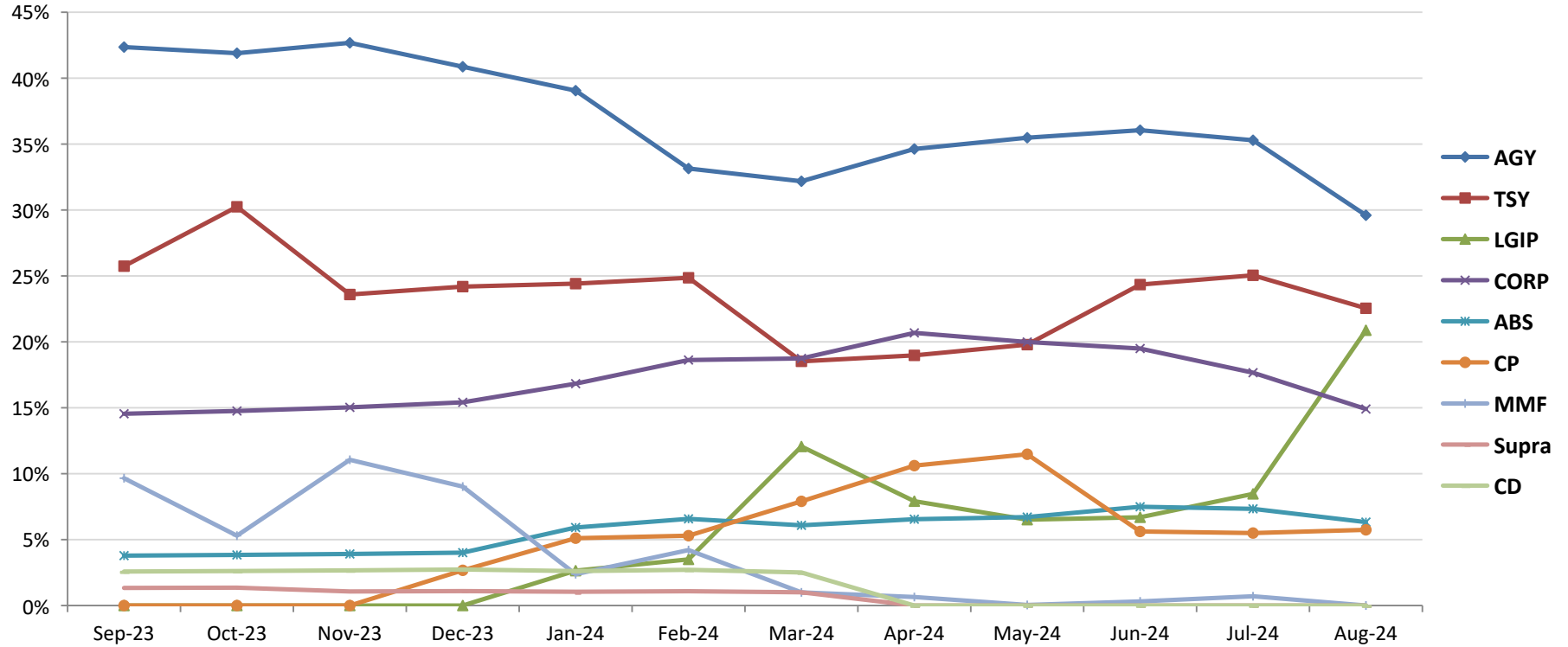

| Sector | Sep-23 | Oct-23 | Nov-23 | Dec-23 | Jan-24 | Feb-24 | Mar-24 | Apr-24 | May-24 | Jun-24 | Jul-24 | Aug-24 |
|--------------|---------------|---------------|---------------|---------------|---------------|---------------|---------------|---------------|---------------|---------------|---------------|---------------|
| AGY | 42.4% | 41.9% | 42.7% | 40.9% | 39.1% | 33.1% | 32.2% | 34.6% | 35.5% | 36.1% | 35.3% | 29.6% |
| TSY | 25.7% | 30.2% | 23.6% | 24.2% | 24.4% | 24.9% | 18.5% | 19.0% | 19.8% | 24.3% | 25.0% | 22.5% |
| LGIP | 0.0% | 0.0% | 0.0% | 0.0% | 2.6% | 3.5% | 12.1% | 7.9% | 6.5% | 6.7% | 8.5% | 20.9% |
| CORP | 14.5% | 14.8% | 15.0% | 15.4% | 16.8% | 18.6% | 18.7% | 20.7% | 20.0% | 19.5% | 17.7% | 14.9% |
| ABS | 3.8% | 3.8% | 3.9% | 4.0% | 5.9% | 6.6% | 6.1% | 6.5% | 6.7% | 7.5% | 7.3% | 6.3% |
| CP | 0.0% | 0.0% | 0.0% | 2.7% | 5.1% | 5.3% | 7.9% | 10.6% | 11.5% | 5.6% | 5.5% | 5.7% |
| MMF | 9.7% | 5.3% | 11.1% | 9.0% | 2.4% | 4.2% | 1.0% | 0.6% | 0.0% | 0.3% | 0.7% | 0.0% |
| Supra | 1.3% | 1.4% | 1.1% | 1.1% | 1.0% | 1.1% | 1.0% | 0.0% | 0.0% | 0.0% | 0.0% | 0.0% |
| CD | 2.6% | 2.6% | 2.7% | 2.7% | 2.6% | 2.7% | 2.5% | 0.0% | 0.0% | 0.0% | 0.0% | 0.0% |
| Total | 100.0% | 100.0% | 100.0% | 100.0% | 100.0% | 100.0% | 100.0% | 100.0% | 100.0% | 100.0% | 100.0% | 100.0% |

Issuer Allocation

Washoe County Total Portfolio

8/31/2024

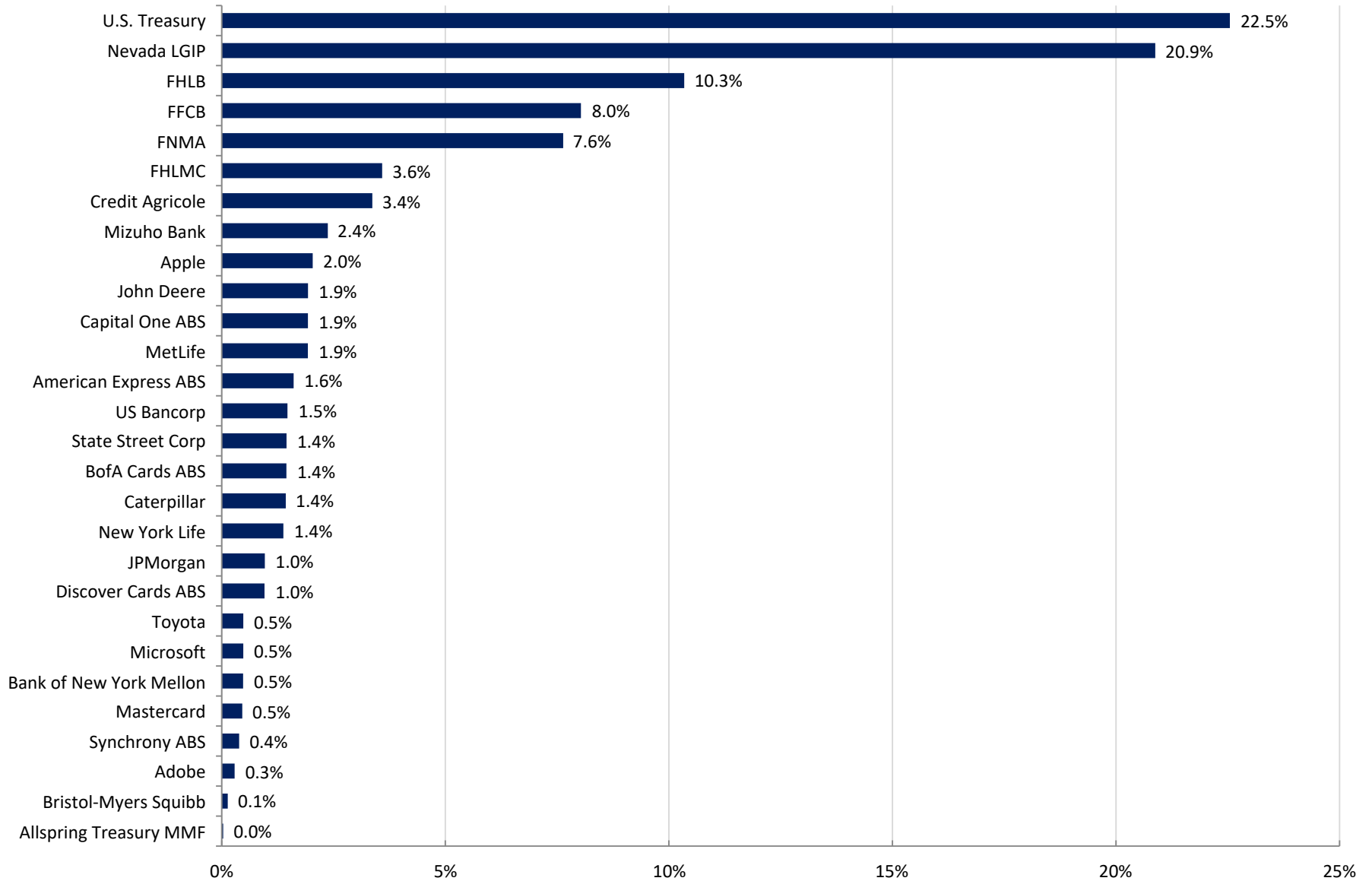

Run Date: 9/24/2024 - 11:10 AM

Non-Amortizing

Historical Earnings & Book Return Performance

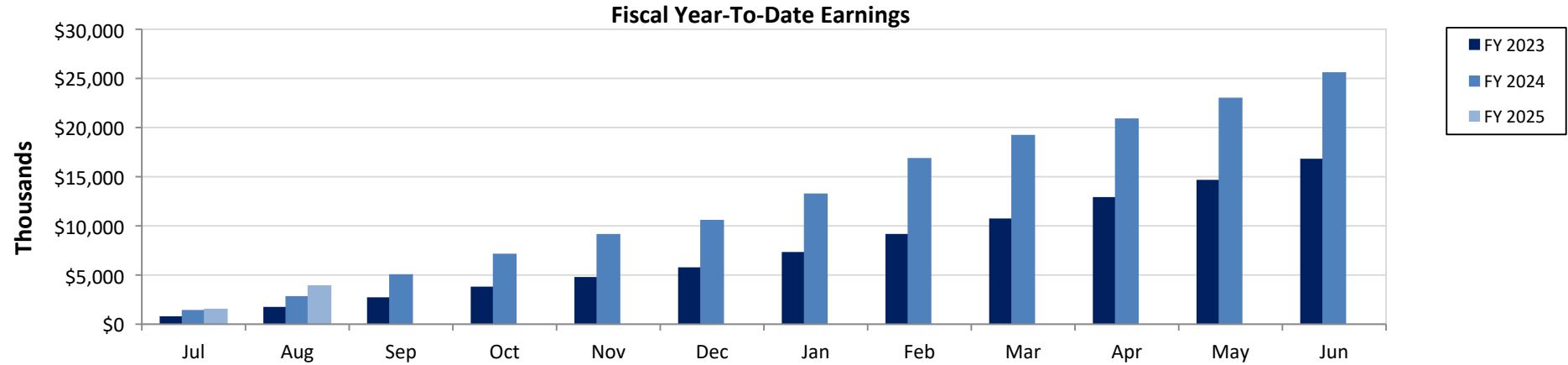

| Fiscal YTD (\$K) | Jul | Aug | Sep | Oct | Nov | Dec | Jan | Feb | Mar | Apr | May | Jun |
|------------------|------------|------------|------------|------------|------------|-------------|-------------|-------------|-------------|-------------|-------------|-------------|
| FY 2023 | \$803.74 | \$1,757.98 | \$2,732.98 | \$3,818.36 | \$4,799.01 | \$5,782.95 | \$7,342.48 | \$9,178.31 | \$10,750.20 | \$12,928.08 | \$14,682.20 | \$16,828.74 |
| FY 2024 | \$1,446.79 | \$2,852.83 | \$5,079.72 | \$7,169.61 | \$9,176.07 | \$10,610.01 | \$13,292.69 | \$16,902.46 | \$19,253.50 | \$20,929.17 | \$23,036.94 | \$25,626.95 |
| FY 2025 | \$1,575.38 | \$3,954.45 | | | | | | | | | | |

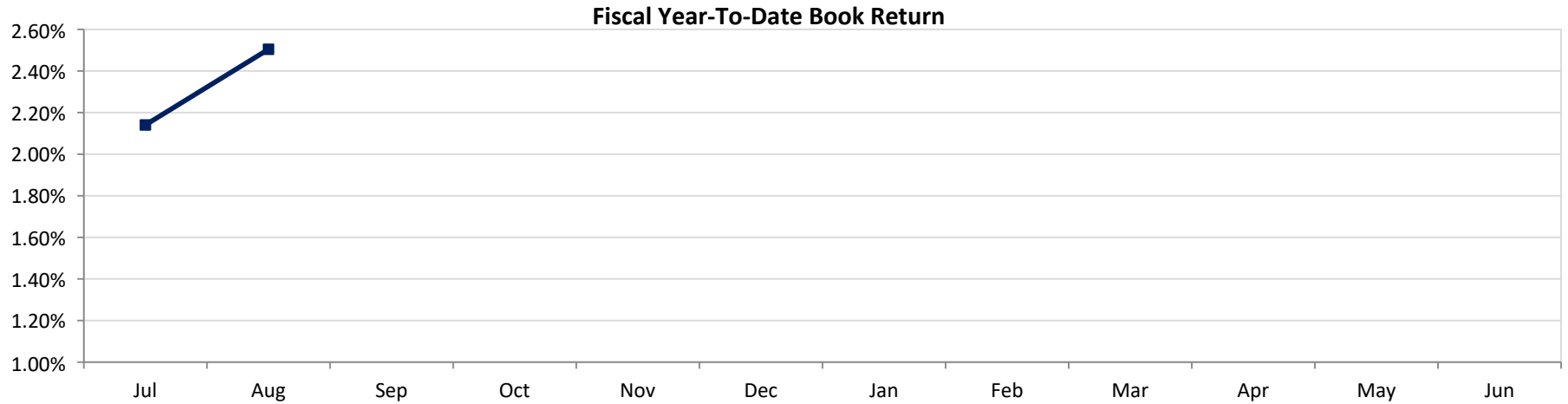

| Fiscal YTD | Jul | Aug | Sep | Oct | Nov | Dec | Jan | Feb | Mar | Apr | May | Jun |
|--------------------|-------|-------|-----|-----|-----|-----|-----|-----|-----|-----|-----|-----|
| Book Return | 2.14% | 2.50% | | | | | | | | | | |

Month-End Yield At Cost vs Benchmark

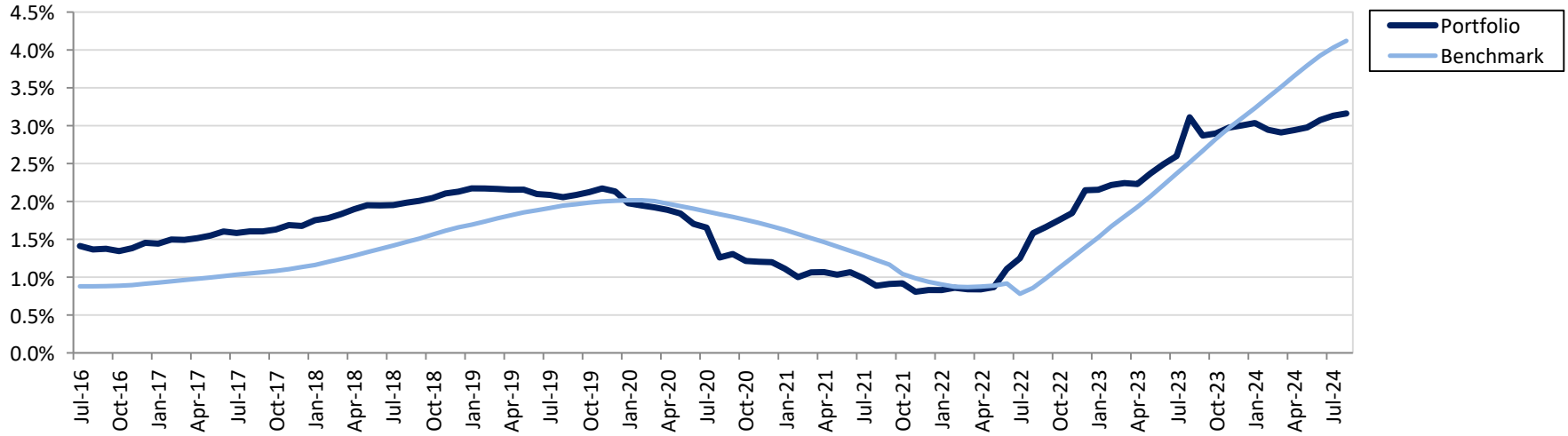

Trailing 12 Months: Month End Yield At Cost vs Benchmark

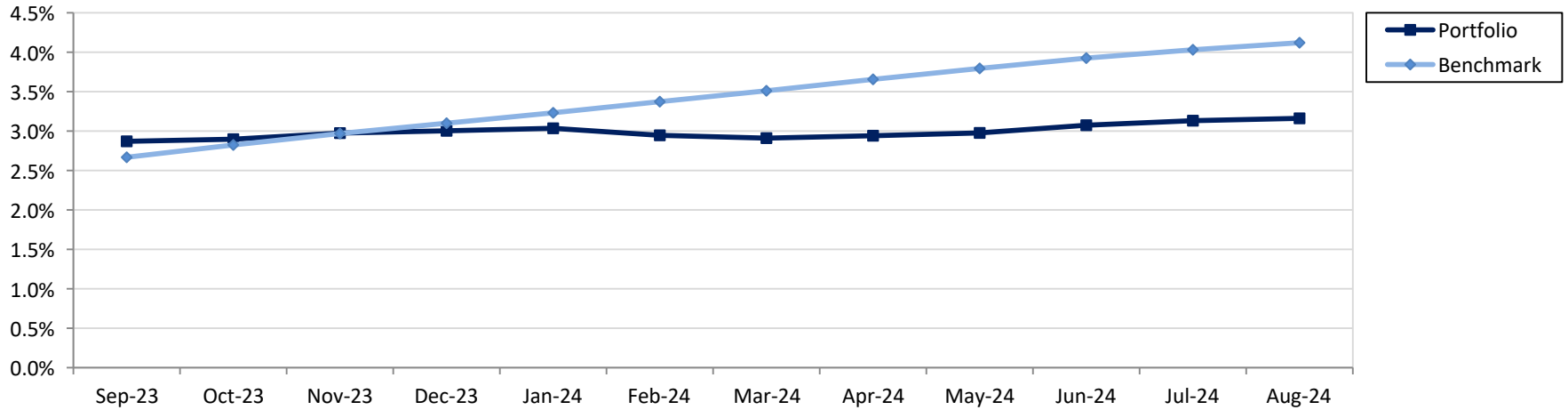

Benchmark: Custom Benchmark (see disclosure)

Investment Activity

Number of Positions at Month End

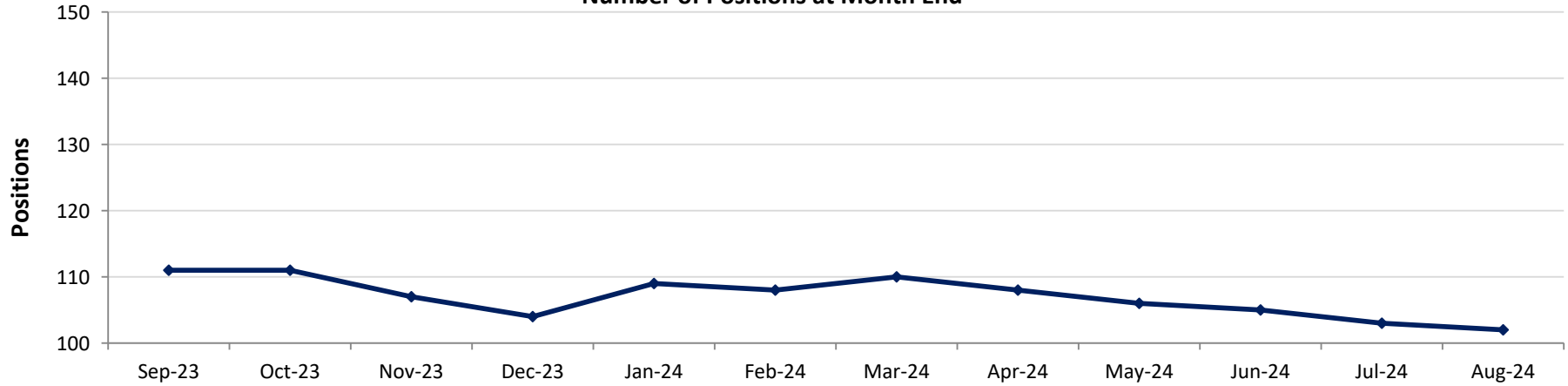

| | Sep-23 | Oct-23 | Nov-23 | Dec-23 | Jan-24 | Feb-24 | Mar-24 | Apr-24 | May-24 | Jun-24 | Jul-24 | Aug-24 |
|-----------|--------|--------|--------|--------|--------|--------|--------|--------|--------|--------|--------|--------|
| Positions | 111 | 111 | 107 | 104 | 109 | 108 | 110 | 108 | 106 | 105 | 103 | 102 |

Purchases and Redemptions* (Excluding MMF/LGIP)

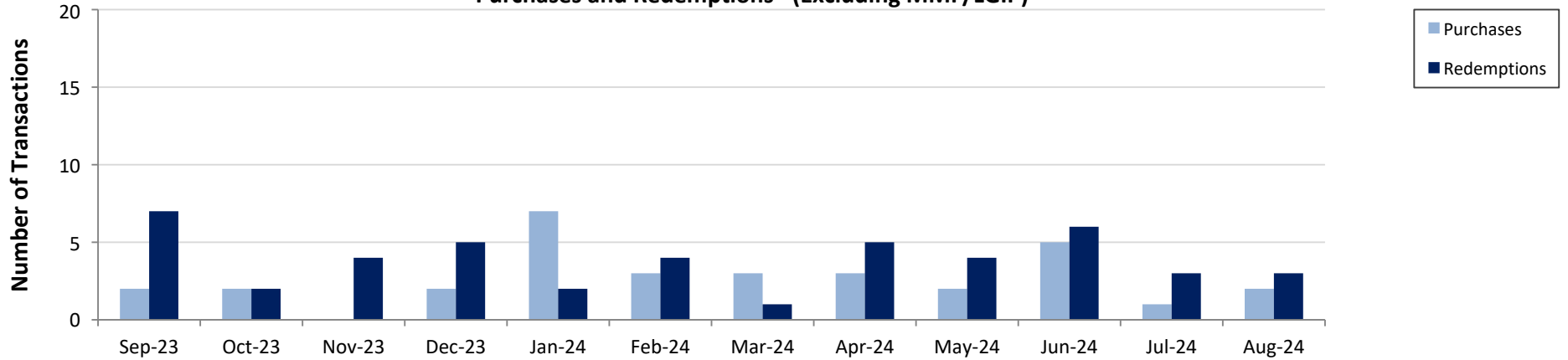

*Redemptions include maturities, calls, and sells

| | Sep-23 | Oct-23 | Nov-23 | Dec-23 | Jan-24 | Feb-24 | Mar-24 | Apr-24 | May-24 | Jun-24 | Jul-24 | Aug-24 |
|-------------|--------|--------|--------|--------|--------|--------|--------|--------|--------|--------|--------|--------|
| Purchases | 2 | 2 | 0 | 2 | 7 | 3 | 3 | 3 | 2 | 5 | 1 | 2 |
| Redemptions | 7 | 2 | 4 | 5 | 2 | 4 | 1 | 5 | 4 | 6 | 3 | 3 |
| Total | 9 | 4 | 4 | 7 | 9 | 7 | 4 | 8 | 6 | 11 | 4 | 5 |

Portfolio Summary

Washoe County Total Portfolio

August 31, 2024

| Investments | Par Value | Market Value | Book Value | % of Portfolio | Days to Maturity | Book YTM |
|----------------------------------|-------------------------|-------------------------|-------------------------|----------------|------------------|-------------|
| Asset-Backed Securities | 65,826,000.00 | 65,578,858.36 | 65,638,121.18 | 6.33 | 1,114 | 3.47 |
| Commercial Paper | 60,000,000.00 | 59,866,500.00 | 59,551,661.11 | 5.74 | 18 | 5.37 |
| Corporate Bonds | 155,752,000.00 | 153,150,511.09 | 154,639,911.28 | 14.91 | 677 | 3.22 |
| Local Government Investment Pool | 216,601,969.69 | 216,601,969.69 | 216,601,969.69 | 20.88 | 1 | 5.28 |
| Money Market Funds | 20,318.73 | 20,318.73 | 20,318.73 | 0.00 | 1 | 5.15 |
| U.S. Agencies | 317,405,000.00 | 302,426,317.50 | 307,094,709.85 | 29.60 | 1,134 | 2.82 |
| U.S. Treasuries | 235,640,000.00 | 227,487,099.00 | 233,910,598.12 | 22.55 | 535 | 2.92 |
| | 1,051,245,288.42 | 1,025,131,574.37 | 1,037,457,289.96 | 100.00 | 629 | 3.60 |

Investments

| Total Earnings | August 31 Month Ending | Fiscal Year To Date |
|-----------------------|------------------------|---------------------|
| Current Year | 2,379,065.07 | 3,954,448.89 |
| Average Daily Balance | 992,529,313.48 | 929,554,549.36 |
| Book Rate of Return | 2.82% | 2.50% |

Holdings Report

Washoe County Total Portfolio

August 31, 2024

| Washoe County Total Portfolio | | | | | | | | | | |
|--------------------------------------|-------------------------------|----------------------------|------------------------|---------------------------|--------------------------------|----------------------|------------------------------|------------------------|--------------------|------------------|
| August 31, 2024 | | | | | | | | | | |
| CUSIP | Issuer Coupon Rate | Maturity Date Call Date | Remaining Par Value | Settle Date Book Yield | Original Value Book Value | Mkt Price Mkt YTM | Market Value Accrued Int. | % of Port Gain/Loss | Moody/S&P Fitch | WAM Eff. Dur. |
| Asset-Backed Securities | | | | | | | | | | |
| 02582JJR2 | AMXCA 2017-6 0.900% | 11/16/2026 | 9,000,000.00 | 11/17/2021 0.91% | 8,998,594.20 8,998,594.20 | 99.07 1.33% | 8,916,570.00 3,600.00 | 0.87% -82,024.20 | Aaa/NR AAA | 2.21 0.20 |
| 14041NIFY2 | COMET 2019-A2 1.040% | 11/16/2026 | 10,000,000.00 | 11/30/2021 1.05% | 9,998,622.00 9,998,622.00 | 99.12 1.45% | 9,911,700.00 4,622.22 | 0.96% -86,922.00 | NR/AAA AAA | 2.21 0.20 |
| 14041NGA3 | COMET 2019-A2 3.490% | 05/15/2027 | 10,000,000.00 | 06/14/2022 3.52% | 9,998,402.00 9,998,402.00 | 98.95 3.90% | 9,894,500.00 15,511.11 | 0.96% -103,902.00 | NR/AAA AAA | 2.70 0.67 |
| 02582JIT8 | AMXCA 2017-6 3.390% | 05/17/2027 | 7,826,000.00 | 04/06/2023 4.35% | 7,681,096.72 7,681,096.72 | 98.89 3.82% | 7,738,818.36 11,791.17 | 0.74% 57,721.64 | NR/AAA AAA | 2.71 0.67 |
| 254683CY9 | DCENT 2022-A1 4.310% | 03/15/2028 | 10,000,000.00 | 01/11/2024 4.73% | 9,922,265.63 9,922,265.63 | 99.66 4.41% | 9,965,700.00 19,155.56 | 0.96% 43,434.37 | Aaa/NR AAA | 3.54 1.45 |
| 05522RDG0 | BACCT 2019-A1 4.790% | 05/15/2028 | 5,000,000.00 | 06/24/2024 5.19% | 4,968,750.00 4,968,750.00 | 100.59 4.62% | 5,029,350.00 10,644.44 | 0.48% 60,600.00 | NR/AAA AAA | 3.71 1.59 |
| 05522RDG0 | BACCT 2019-A1 4.790% | 05/15/2028 | 10,000,000.00 | 01/11/2024 4.68% | 10,034,765.63 10,034,765.63 | 100.59 4.62% | 10,058,700.00 21,288.89 | 0.97% 23,934.37 | NR/AAA AAA | 3.71 1.59 |
| 87166PAK7 | SYNIT 2023-A1 5.540% | 07/15/2029 | 4,000,000.00 | 02/15/2024 5.20% | 4,035,625.00 4,035,625.00 | 101.59 5.17% | 4,063,520.00 9,848.89 | 0.39% 27,895.00 | Aaa/NR AAA | 4.87 1.73 |
| | | | | | 65,638,121.18 | | 65,578,858.36 | 6.33% | | 3.05 |
| Total Asset-Backed Securities | | | 65,826,000.00 | 3.47% | 65,638,121.18 | 3.48% | 96,462.28 | -59,262.82 | | 0.93 |
| Commercial Paper | | | | | | | | | | |
| 22533TJ31 | Credit Agricole, NY 0.000% | 09/03/2024 | 35,000,000.00 | 08/22/2024 5.32% | 34,938,050.00 34,938,050.00 | 100.00 0.00% | 35,000,000.00 0.00 | 3.37% 61,950.00 | P-1/A-1 F1+ | 0.01 0.01 |
| 60689FKA5 | Mizuho Bank, NY 0.000% | 10/10/2024 | 25,000,000.00 | 06/28/2024 5.43% | 24,613,611.11 24,613,611.11 | 99.47 4.91% | 24,866,500.00 0.00 | 2.37% 252,888.89 | P-1/A-1 NR | 0.11 0.11 |
| | | | | | 59,551,661.11 | | 59,866,500.00 | 5.74% | | 0.05 |
| Total Commercial Paper | | | 60,000,000.00 | 5.37% | 59,551,661.11 | 2.03% | 0.00 | 314,838.89 | | 0.05 |
| Corporate Bonds | | | | | | | | | | |
| 14913R2P1 | Caterpillar 0.600% | 09/13/2024 | 10,000,000.00 | 12/03/2021 1.03% | 9,882,300.00 9,882,300.00 | 99.86 4.51% | 9,985,700.00 28,000.00 | 0.95% 103,400.00 | A2/A A+ | 0.04 0.03 |
| 00724PAB5 | Adobe 1.900% | 02/01/2025 01/01/2025 | 2,850,000.00 | 05/06/2020 0.88% | 2,985,175.50 2,985,175.50 | 98.68 5.09% | 2,812,437.00 4,512.50 | 0.29% -172,738.50 | A1/A+ NR | 0.42 0.40 |
| 594918BB9 | Microsoft 2.700% | 02/12/2025 11/12/2024 | 4,670,000.00 | 03/15/2021 0.86% | 4,999,235.00 4,999,235.00 | 99.07 4.78% | 4,626,662.40 6,654.75 | 0.48% -372,572.60 | Aaa/AAA NR | 0.45 0.43 |

Run Date: 9/24/2024 - 11:10 AM

Non-Amortizing

Holdings Report

Washoe County Total Portfolio

August 31, 2024

| CUSIP | Issuer Coupon Rate | Maturity Date Call Date | Remaining Par Value | Settle Date Book Yield | Original Value Book Value | Mkt Price Mkt YTM | Market Value Accrued Int. | % of Port Gain/Loss | Moody/S&P Fitch | WAM Eff. Dur. |
|------------------------------|-----------------------------------|----------------------------|------------------------|---------------------------|--------------------------------|----------------------|------------------------------|------------------------|--------------------|------------------|
| Corporate Bonds | | | | | | | | | | |
| 59217GEW5 | MetLife 2.800% | 03/21/2025 | 5,000,000.00 | 06/08/2022 3.52% | 4,905,100.00 4,905,100.00 | 98.77 5.07% | 4,938,600.00 62,222.22 | 0.47% 33,500.00 | Aa3/AA- AA- | 0.55 0.52 |
| 06406RAN7 | Bank of New York Mellon 1.600% | 04/24/2025 03/24/2025 | 4,825,000.00 | 03/08/2021 0.93% | 4,955,178.50 4,955,178.50 | 97.96 4.84% | 4,726,328.75 27,234.44 | 0.48% -228,849.75 | A1/A AA- | 0.65 0.62 |
| 91159HHZ6 | US Bancorp 1.450% | 05/12/2025 04/11/2025 | 15,000,000.00 | 09/30/2021 0.97% | 15,249,300.00 15,249,300.00 | 97.73 4.80% | 14,658,750.00 65,854.17 | 1.47% -590,550.00 | A3/A A | 0.70 0.67 |
| 59217GFC8 | MetLife 4.050% | 08/25/2025 | 5,000,000.00 | 08/25/2022 4.06% | 4,998,050.00 4,998,050.00 | 99.42 4.66% | 4,970,850.00 3,375.00 | 0.48% -27,200.00 | Aa3/AA- AA- | 0.98 0.94 |
| 110122DN5 | Bristol-Myers Squibb Co 0.750% | 11/13/2025 10/13/2025 | 1,407,000.00 | 06/21/2021 0.98% | 1,392,986.28 1,392,986.28 | 95.64 4.52% | 1,345,682.94 3,165.75 | 0.13% -47,303.34 | A2/A NR | 1.20 1.16 |
| 14913R2H9 | Caterpillar 0.800% | 11/13/2025 | 5,000,000.00 | 08/30/2021 0.92% | 4,975,300.00 4,975,300.00 | 95.76 4.47% | 4,788,000.00 12,000.00 | 0.48% -187,300.00 | A2/A A+ | 1.20 1.16 |
| 64952WDW0 | New York Life 0.850% | 01/15/2026 | 10,000,000.00 | 02/27/2024 4.98% | 9,266,100.00 9,266,100.00 | 95.33 4.39% | 9,533,400.00 10,861.11 | 0.89% 267,300.00 | Aaa/AA+ AAA | 1.38 1.33 |
| 64952WED1 | New York Life 1.150% | 06/09/2026 | 5,000,000.00 | 08/26/2021 1.01% | 5,032,600.00 5,032,600.00 | 94.39 4.48% | 4,719,350.00 13,097.22 | 0.49% -313,250.00 | Aaa/AA+ AAA | 1.77 1.70 |
| 48130CBB0 | JPMorgan Chase & Co 5.300% | 06/09/2026 06/09/2025 | 10,000,000.00 | 06/09/2023 5.30% | 10,000,000.00 10,000,000.00 | 98.32 6.31% | 9,832,200.00 120,722.22 | 0.96% -167,800.00 | A1/A- AA- | 1.77 0.97 |
| 24422EVR7 | John Deere 1.050% | 06/17/2026 | 10,000,000.00 | 08/24/2021 1.01% | 10,016,800.00 10,016,800.00 | 94.52 4.25% | 9,452,400.00 21,583.33 | 0.97% -564,400.00 | A1/A A+ | 1.79 1.73 |
| 24422EXF1 | John Deere 4.500% | 01/08/2027 | 10,000,000.00 | 01/08/2024 4.51% | 9,998,300.00 9,998,300.00 | 100.89 4.10% | 10,089,000.00 66,250.00 | 0.96% 90,700.00 | A1/A A+ | 2.36 2.19 |
| 89236TLR4 | Toyota Motor Credit 5.250% | 02/22/2027 02/22/2025 | 5,000,000.00 | 02/22/2024 5.25% | 5,000,000.00 5,000,000.00 | 98.33 5.99% | 4,916,300.00 6,562.50 | 0.48% -83,700.00 | A1/A+ A+ | 2.48 0.95 |
| 857477CL5 | State Street Corp 4.993% | 03/18/2027 02/18/2027 | 15,000,000.00 | 03/28/2024 4.92% | 15,030,600.00 15,030,600.00 | 101.60 4.32% | 15,239,250.00 339,107.92 | 1.45% 208,650.00 | A1/A AA- | 2.55 2.26 |
| 57636QAR5 | Mastercard 3.300% | 03/26/2027 01/26/2027 | 5,000,000.00 | 04/30/2024 5.08% | 4,762,086.00 4,762,086.00 | 98.03 4.12% | 4,901,300.00 71,041.67 | 0.46% 139,214.00 | Aa3/A+ NR | 2.57 2.33 |
| 592179KF1 | MetLife 5.050% | 01/06/2028 | 10,000,000.00 | 01/11/2024 4.82% | 10,083,200.00 10,083,200.00 | 101.78 4.47% | 10,177,600.00 77,152.78 | 0.97% 94,400.00 | Aa3/AA- AA- | 3.35 3.02 |
| 037833EC0 | Apple 1.200% | 02/08/2028 12/08/2027 | 7,000,000.00 | 03/29/2023 4.02% | 6,136,550.00 6,136,550.00 | 91.22 3.96% | 6,385,400.00 5,366.67 | 0.59% 248,850.00 | Aaa/AA+ NR | 3.44 3.29 |
| 037833ET3 | Apple 4.000% | 05/10/2028 04/10/2028 | 15,000,000.00 | 05/10/2023 4.04% | 14,971,050.00 14,971,050.00 | 100.34 3.90% | 15,051,300.00 185,000.00 | 1.44% 80,250.00 | Aaa/AA+ NR | 3.69 3.31 |
| | | | | | 154,639,911.28 | | 153,150,511.09 | 14.90% | | 1.86 |
| Total Corporate Bonds | | | 155,752,000.00 | 3.22% | 154,639,911.28 | 4.59% | 1,129,764.25 | -1,489,400.19 | | 1.63 |

Run Date: 9/24/2024 - 11:10 AM

Non-Amortizing

Holdings Report

Washoe County Total Portfolio

August 31, 2024

| Local Government Investment Pool | | | | | | | | | | |
|---|----------------------------------|----------------------------|------------------------|---------------------------|--------------------------------|----------------------|------------------------------|------------------------|--------------------|------------------|
| CUSIP | Issuer Coupon Rate | Maturity Date Call Date | Remaining Par Value | Settle Date Book Yield | Original Value Book Value | Mkt Price Mkt YTM | Market Value Accrued Int. | % of Port Gain/Loss | Moody/S&P Fitch | WAM Eff. Dur. |
| NVLGIP | Nevada LGIP 5.278% | 09/01/2024 | 216,601,969.69 | | 216,601,969.69 | 1.00 | 216,601,969.69 | 20.88% | NR/NR | 0.00 |
| | | | | 5.28% | 216,601,969.69 | 5.28% | 784,040.55 | 0.00 | NR | 0.00 |
| | | | | | 216,601,969.69 | | 216,601,969.69 | 20.88% | | 0.00 |
| Total Local Government Investment Pool | | | 216,601,969.69 | 5.28% | 216,601,969.69 | 5.28% | 784,040.55 | 0.00 | | 0.00 |
| Money Market Funds | | | | | | | | | | |
| PISXX | Allspring Treasury MMF 5.146% | 09/01/2024 | 20,318.73 | | 20,318.73 | 1.00 | 20,318.73 | 0.00% | Aaa/AAA | 0.00 |
| | | | | 5.15% | 20,318.73 | 5.15% | 47,730.37 | 0.00 | NR | 0.00 |
| | | | | | 20,318.73 | | 20,318.73 | 0.00% | | 0.00 |
| Total Money Market Funds | | | 20,318.73 | 5.15% | 20,318.73 | 5.15% | 47,730.37 | 0.00 | | 0.00 |
| U.S. Agencies | | | | | | | | | | |
| 3130APRA5 | FHLB 1.100% | 11/15/2024 09/15/2024 | 10,000,000.00 | 08/12/2022 3.40% | 9,503,000.00 9,503,000.00 | 99.13 5.30% | 9,912,900.00 32,388.89 | 0.92% 409,900.00 | Aaa/AA+ AA+ | 0.21 0.19 |
| 3135G0X24 | FNMA 1.625% | 01/07/2025 | 7,120,000.00 | 03/05/2020 0.84% | 7,384,436.80 7,384,436.80 | 98.84 4.96% | 7,037,123.20 17,355.00 | 0.71% -347,313.60 | Aaa/AA+ AA+ | 0.35 0.34 |
| 3133EN5Q9 | FFCB 4.500% | 01/10/2025 | 20,000,000.00 | 01/10/2023 4.52% | 19,993,200.00 19,993,200.00 | 99.86 4.84% | 19,971,000.00 127,500.00 | 1.93% -22,200.00 | Aaa/AA+ AA+ | 0.36 0.34 |
| 3137EAEP0 | FHLMC 1.500% | 02/12/2025 | 8,125,000.00 | 02/14/2020 1.52% | 8,118,743.75 8,118,743.75 | 98.52 4.86% | 8,004,425.00 6,432.29 | 0.78% -114,318.75 | Aaa/AA+ AA+ | 0.45 0.43 |
| 3130AJHU6 | FHLB 0.500% | 04/14/2025 | 3,860,000.00 | 04/16/2020 0.60% | 3,840,854.40 3,840,854.40 | 97.54 4.58% | 3,764,966.80 7,344.72 | 0.37% -75,887.60 | Aaa/AA+ AA+ | 0.62 0.59 |
| 3135G03U5 | FNMA 0.625% | 04/22/2025 | 4,275,000.00 | 05/04/2020 0.61% | 4,278,804.75 4,278,804.75 | 97.53 4.57% | 4,169,578.50 9,574.22 | 0.41% -109,226.25 | Aaa/AA+ AA+ | 0.64 0.62 |
| 3135G03U5 | FNMA 0.625% | 04/22/2025 | 5,145,000.00 | 04/24/2020 0.67% | 5,134,401.30 5,134,401.30 | 97.53 4.57% | 5,018,124.30 11,522.66 | 0.49% -116,277.00 | Aaa/AA+ AA+ | 0.64 0.62 |
| 3135G03U5 | FNMA 0.625% | 04/22/2025 | 6,300,000.00 | 06/05/2020 0.52% | 6,332,256.00 6,332,256.00 | 97.53 4.57% | 6,144,642.00 14,109.38 | 0.61% -187,614.00 | Aaa/AA+ AA+ | 0.64 0.62 |
| 3135G04Z3 | FNMA 0.500% | 06/17/2025 | 530,000.00 | 09/18/2020 0.42% | 531,886.80 531,886.80 | 96.89 4.53% | 513,501.10 544.72 | 0.05% -18,385.70 | Aaa/AA+ AA+ | 0.79 0.77 |
| 3135G04Z3 | FNMA 0.500% | 06/17/2025 | 590,000.00 | 10/30/2020 0.46% | 591,097.40 591,097.40 | 96.89 4.53% | 571,633.30 606.39 | 0.06% -19,464.10 | Aaa/AA+ AA+ | 0.79 0.77 |
| 3135G04Z3 | FNMA 0.500% | 06/17/2025 | 600,000.00 | 12/22/2020 0.41% | 602,454.00 602,454.00 | 96.89 4.53% | 581,322.00 616.67 | 0.06% -21,132.00 | Aaa/AA+ AA+ | 0.79 0.77 |

Run Date: 9/24/2024 - 11:10 AM

Non-Amortizing

Holdings Report

Washoe County Total Portfolio

August 31, 2024

| CUSIP | Issuer Coupon Rate | Maturity Date Call Date | Remaining Par Value | Settle Date Book Yield | Original Value Book Value | Mkt Price Mkt YTM | Market Value Accrued Int. | % of Port Gain/Loss | Moody/S&P Fitch | WAM Eff. Dur. |
|----------------------|-----------------------|----------------------------|------------------------|---------------------------|--------------------------------|----------------------|------------------------------|------------------------|--------------------|------------------|
| U.S. Agencies | | | | | | | | | | |
| 3135G04Z3 | FNMA 0.500% | 06/17/2025 | 995,000.00 | 07/21/2020 0.47% | 996,343.25 996,343.25 | 96.89 4.53% | 964,025.65 1,022.64 | 0.10% -32,317.60 | Aaa/AA+ AA+ | 0.79 0.77 |
| 3135G04Z3 | FNMA 0.500% | 06/17/2025 | 1,650,000.00 | 06/23/2020 0.50% | 1,649,604.00 1,649,604.00 | 96.89 4.53% | 1,598,635.50 1,695.83 | 0.16% -50,968.50 | Aaa/AA+ AA+ | 0.79 0.77 |
| 3135G04Z3 | FNMA 0.500% | 06/17/2025 | 1,985,000.00 | 01/05/2021 0.36% | 1,997,048.95 1,997,048.95 | 96.89 4.53% | 1,923,206.95 2,040.14 | 0.19% -73,842.00 | Aaa/AA+ AA+ | 0.79 0.77 |
| 3135G04Z3 | FNMA 0.500% | 06/17/2025 | 3,645,000.00 | 07/06/2020 0.48% | 3,649,118.85 3,649,118.85 | 96.89 4.53% | 3,531,531.15 3,746.25 | 0.35% -117,587.70 | Aaa/AA+ AA+ | 0.79 0.77 |
| 3135G04Z3 | FNMA 0.500% | 06/17/2025 | 5,970,000.00 | 06/19/2020 0.54% | 5,957,642.10 5,957,642.10 | 96.89 4.53% | 5,784,153.90 6,135.83 | 0.57% -173,488.20 | Aaa/AA+ AA+ | 0.79 0.77 |
| 3137EAEU9 | FHLMC 0.375% | 07/21/2025 | 3,610,000.00 | 07/23/2020 0.48% | 3,592,022.20 3,592,022.20 | 96.52 4.41% | 3,484,444.20 1,504.17 | 0.35% -107,578.00 | Aaa/AA+ AA+ | 0.89 0.86 |
| 3135G05X7 | FNMA 0.375% | 08/25/2025 | 2,390,000.00 | 10/23/2020 0.49% | 2,376,616.00 2,376,616.00 | 96.20 4.36% | 2,299,203.90 149.37 | 0.23% -77,412.10 | Aaa/AA+ AA+ | 0.98 0.95 |
| 3135G05X7 | FNMA 0.375% | 08/25/2025 | 3,835,000.00 | 08/27/2020 0.47% | 3,817,052.20 3,817,052.20 | 96.20 4.36% | 3,689,308.35 239.69 | 0.37% -127,743.85 | Aaa/AA+ AA+ | 0.98 0.95 |
| 3137EAEX3 | FHLMC 0.375% | 09/23/2025 | 5,525,000.00 | 09/25/2020 0.44% | 5,508,369.75 5,508,369.75 | 95.90 4.37% | 5,298,696.00 9,093.23 | 0.53% -209,673.75 | Aaa/AA+ AA+ | 1.06 1.03 |
| 3135G06G3 | FNMA 0.500% | 11/07/2025 | 5,660,000.00 | 11/24/2020 0.51% | 5,657,849.20 5,657,849.20 | 95.70 4.27% | 5,416,563.40 8,961.67 | 0.55% -241,285.80 | Aaa/AA+ AA+ | 1.19 1.15 |
| 3130ALGJ7 | FHLB 1.000% | 03/23/2026 09/23/2024 | 9,750,000.00 | 04/11/2023 4.17% | 8,901,262.50 8,901,262.50 | 95.20 4.21% | 9,281,902.50 42,791.67 | 0.86% 380,640.00 | Aaa/AA+ AA+ | 1.56 1.50 |
| 3135G0K36 | FNMA 2.125% | 04/24/2026 | 5,200,000.00 | 04/26/2016 2.21% | 5,159,336.00 5,159,336.00 | 97.01 4.02% | 5,044,416.00 38,981.94 | 0.50% -114,920.00 | Aaa/AA+ AA+ | 1.65 1.57 |
| 3130AN4T4 | FHLB 0.875% | 06/12/2026 | 16,000,000.00 | 08/12/2021 0.81% | 16,048,720.00 16,048,720.00 | 94.64 4.02% | 15,142,880.00 30,722.22 | 1.55% -905,840.00 | Aaa/AA+ AA+ | 1.78 1.72 |
| 3135G06L2 | FNMA 0.875% | 12/18/2026 09/18/2024 | 12,000,000.00 | 02/10/2023 4.23% | 10,581,768.00 10,581,768.00 | 93.01 4.09% | 11,161,320.00 21,291.67 | 1.02% 579,552.00 | Aaa/AA+ AA+ | 2.30 2.22 |
| 3130AQLX9 | FHLB 1.750% | 01/27/2027 01/27/2025 | 21,000,000.00 | 01/27/2022 1.75% | 21,000,000.00 21,000,000.00 | 96.34 3.35% | 20,230,560.00 34,708.33 | 2.02% -769,440.00 | Aaa/AA+ AA+ | 2.41 2.00 |
| 3130AJGU7 | FHLB 1.400% | 04/15/2027 09/09/2024 | 10,000,000.00 | 12/27/2023 4.25% | 9,130,740.00 9,130,740.00 | 93.51 4.03% | 9,350,500.00 52,888.89 | 0.88% 219,760.00 | Aaa/AA+ AA+ | 2.62 2.49 |
| 3133EPDP7 | FFCB 3.625% | 03/21/2028 | 10,000,000.00 | 04/14/2023 3.67% | 9,981,010.00 9,981,010.00 | 99.47 3.79% | 9,946,600.00 161,111.11 | 0.96% -34,410.00 | Aaa/AA+ AA+ | 3.56 3.23 |
| 3133EPHT5 | FFCB 3.625% | 05/03/2028 | 10,000,000.00 | 05/05/2023 3.40% | 10,104,600.00 10,104,600.00 | 99.44 3.79% | 9,944,400.00 118,819.44 | 0.97% -160,200.00 | Aaa/AA+ AA+ | 3.67 3.35 |
| 3133EPBBO | FFCB 3.875% | 08/15/2028 | 10,000,000.00 | 04/11/2023 3.76% | 10,053,500.00 10,053,500.00 | 100.31 3.79% | 10,030,800.00 17,222.22 | 0.97% -22,700.00 | Aaa/AA+ AA+ | 3.96 3.61 |

Run Date: 9/24/2024 - 11:10 AM

Non-Amortizing

Holdings Report

Washoe County Total Portfolio

August 31, 2024

| CUSIP | Issuer Coupon Rate | Maturity Date Call Date | Remaining Par Value | Settle Date Book Yield | Original Value Book Value | Mkt Price Mkt YTM | Market Value Accrued Int. | % of Port Gain/Loss | Moody/S&P Fitch | WAM Eff. Dur. |
|----------------------------|-------------------------|----------------------------|------------------------|---------------------------|--------------------------------|----------------------|------------------------------|------------------------|--------------------|------------------|
| U.S. Agencies | | | | | | | | | | |
| 3136G43D3 | FNMA 0.810% | 09/25/2028 09/25/2024 | 10,000,000.00 | 04/14/2023 3.85% | 8,518,700.00 8,518,700.00 | 88.10 4.01% | 8,810,200.00 35,100.00 | 0.82% 291,500.00 | Aaa/AA+ AA+ | 4.07 3.89 |
| 3130AKC53 | FHLB 1.000% | 10/16/2028 09/09/2024 | 10,000,000.00 | 05/05/2023 3.74% | 8,661,600.00 8,661,600.00 | 88.60 4.03% | 8,859,700.00 37,500.00 | 0.83% 198,100.00 | Aaa/AA+ AA+ | 4.13 3.93 |
| 3134H1WR0 | FHLMC 5.660% | 03/12/2029 09/12/2024 | 15,000,000.00 | 03/12/2024 5.66% | 15,000,000.00 15,000,000.00 | 100.05 5.65% | 15,007,200.00 398,558.33 | 1.45% 7,200.00 | Aaa/AA+ AA+ | 4.53 0.02 |
| 3134H12U6 | FHLMC 6.250% | 06/20/2029 12/20/2024 | 5,000,000.00 | 06/20/2024 6.25% | 5,000,000.00 5,000,000.00 | 100.26 6.18% | 5,013,200.00 61,631.94 | 0.48% 13,200.00 | Aaa/AA+ AA+ | 4.81 1.09 |
| 3133EKS64 | FFCB 2.040% | 09/24/2029 | 10,000,000.00 | 05/05/2023 3.66% | 9,085,700.00 9,085,700.00 | 91.86 3.82% | 9,186,200.00 88,966.67 | 0.88% 100,500.00 | Aaa/AA+ AA+ | 5.07 4.67 |
| 3130AHHCO | FHLB 2.180% | 11/06/2029 11/06/2024 | 5,000,000.00 | 04/05/2023 4.05% | 4,464,250.00 4,464,250.00 | 91.45 4.03% | 4,572,250.00 34,819.44 | 0.43% 108,000.00 | Aaa/AA+ AA+ | 5.19 4.58 |
| 3135G05Q2 | FNMA 0.875% | 08/05/2030 | 4,030,000.00 | 08/06/2020 0.93% | 4,008,721.60 4,008,721.60 | 84.32 3.86% | 3,398,176.60 2,546.74 | 0.39% -610,545.00 | Aaa/AA+ AA+ | 5.93 5.64 |
| 3133EMK43 | FFCB 1.550% | 06/16/2031 | 10,000,000.00 | 08/11/2022 3.09% | 8,813,600.00 8,813,600.00 | 85.53 4.01% | 8,552,500.00 32,291.67 | 0.85% -261,100.00 | Aaa/AA+ AA+ | 6.79 6.27 |
| 3133EMV58 | FFCB 1.310% | 07/28/2031 | 10,000,000.00 | 08/20/2021 1.33% | 9,982,900.00 9,982,900.00 | 83.60 4.06% | 8,360,200.00 12,008.33 | 0.96% -1,622,700.00 | Aaa/AA+ AA+ | 6.91 6.44 |
| 3133ENFF2 | FFCB 2.040% | 12/01/2031 09/09/2024 | 6,000,000.00 | 08/03/2022 3.46% | 5,326,980.00 5,326,980.00 | 86.58 4.21% | 5,194,500.00 30,600.00 | 0.51% -132,480.00 | Aaa/AA+ AA+ | 7.25 6.43 |
| 3130ASWW5 | FHLB 4.800% | 08/16/2032 09/09/2024 | 10,000,000.00 | 08/16/2022 4.70% | 10,009,660.00 10,009,660.00 | 99.54 4.87% | 9,954,000.00 20,000.00 | 0.96% -55,660.00 | Aaa/AA+ AA+ | 7.96 2.59 |
| 3130AT4C8 | FHLB 3.375% | 09/10/2032 | 16,615,000.00 | 05/17/2023 4.05% | 15,748,860.05 15,748,860.05 | 94.53 4.18% | 15,705,827.20 266,359.22 | 1.52% -43,032.85 | Aaa/AA+ AA+ | 8.03 6.81 |
| | | | | | 307,094,709.85 | | 302,426,317.50 | 29.60% | | 3.11 |
| Total U.S. Agencies | | | 317,405,000.00 | 2.82% | 307,094,709.85 | 4.33% | 1,801,503.58 | -4,668,392.35 | | 2.43 |
| U.S. Treasuries | | | | | | | | | | |
| 912797LA3 | U.S. Treasury 0.000% | 09/03/2024 | 34,000,000.00 | 07/16/2024 5.35% | 33,757,458.17 33,757,458.17 | 100.00 0.00% | 34,000,000.00 0.00 | 3.25% 242,541.83 | P-1/A-1+ F1+ | 0.01 0.01 |
| 912797LH8 | U.S. Treasury 0.000% | 09/17/2024 | 25,000,000.00 | 06/28/2024 5.35% | 24,706,825.00 24,706,825.00 | 99.80 4.40% | 24,949,000.00 0.00 | 2.38% 242,175.00 | P-1/A-1+ F1+ | 0.05 0.05 |
| 912797LK1 | U.S. Treasury 0.000% | 10/01/2024 | 9,750,000.00 | 08/30/2024 5.25% | 9,705,321.60 9,705,321.60 | 99.60 4.78% | 9,710,707.50 0.00 | 0.94% 5,385.90 | P-1/A-1+ F1+ | 0.08 0.09 |
| 912797LU9 | U.S. Treasury 0.000% | 10/22/2024 | 25,000,000.00 | 06/27/2024 5.38% | 24,576,070.00 24,576,070.00 | 99.30 4.93% | 24,826,000.00 0.00 | 2.37% 249,930.00 | P-1/A-1+ F1+ | 0.14 0.15 |

Run Date: 9/24/2024 - 11:10 AM

Non-Amortizing

Holdings Report

Washoe County Total Portfolio

August 31, 2024

| CUSIP | Issuer Coupon Rate | Maturity Date Call Date | Remaining Par Value | Settle Date Book Yield | Original Value Book Value | Mkt Price Mkt YTM | Market Value Accrued Int. | % of Port Gain/Loss | Moody/S&P Fitch | WAM Eff. Dur. |
|------------------------|-------------------------|----------------------------|------------------------|---------------------------|--------------------------------|----------------------|------------------------------|------------------------|--------------------|------------------|
| U.S. Treasuries | | | | | | | | | | |
| 912828YM6 | U.S. Treasury 1.500% | 10/31/2024 | 7,055,000.00 | 01/08/2021 0.31% | 7,373,852.93 7,373,852.93 | 99.40 5.12% | 7,012,670.00 35,658.42 | 0.71% -361,182.93 | Aaa/AA+ AA+ | 0.17 0.15 |
| 912828ZL7 | U.S. Treasury 0.375% | 04/30/2025 | 4,850,000.00 | 04/15/2021 0.64% | 4,798,279.30 4,798,279.30 | 97.25 4.61% | 4,716,722.00 6,128.40 | 0.46% -81,557.30 | Aaa/AA+ AA+ | 0.66 0.64 |
| 912828ZT0 | U.S. Treasury 0.250% | 05/31/2025 | 7,590,000.00 | 06/04/2021 0.56% | 7,498,682.81 7,498,682.81 | 96.87 4.56% | 7,352,129.40 4,821.51 | 0.72% -146,553.41 | Aaa/AA+ AA+ | 0.75 0.72 |
| 912828ZT0 | U.S. Treasury 0.250% | 05/31/2025 | 15,000,000.00 | 08/25/2021 0.61% | 14,801,953.20 14,801,953.20 | 96.87 4.56% | 14,529,900.00 9,528.69 | 1.43% -272,053.20 | Aaa/AA+ AA+ | 0.75 0.72 |
| 91282CEU1 | U.S. Treasury 2.875% | 06/15/2025 | 10,000,000.00 | 06/08/2023 4.52% | 9,685,937.50 9,685,937.50 | 98.71 4.55% | 9,871,100.00 61,270.49 | 0.93% 185,162.50 | Aaa/AA+ AA+ | 0.79 0.76 |
| 91282CAJ0 | U.S. Treasury 0.250% | 08/31/2025 | 10,300,000.00 | 11/10/2021 0.92% | 10,040,890.63 10,040,890.63 | 96.01 4.37% | 9,888,927.00 12,946.13 | 0.97% -151,963.63 | Aaa/AA+ AA+ | 1.00 0.97 |
| 91282CAT8 | U.S. Treasury 0.250% | 10/31/2025 | 7,630,000.00 | 06/04/2021 0.66% | 7,495,878.91 7,495,878.91 | 95.48 4.26% | 7,285,200.30 6,427.45 | 0.72% -210,678.61 | Aaa/AA+ AA+ | 1.17 1.13 |
| 912828M56 | U.S. Treasury 2.250% | 11/15/2025 | 1,600,000.00 | 01/04/2018 2.40% | 1,582,375.00 1,582,375.00 | 97.66 4.26% | 1,562,560.00 10,663.04 | 0.15% -19,815.00 | Aaa/AA+ AA+ | 1.21 1.16 |
| 91282CBC4 | U.S. Treasury 0.375% | 12/31/2025 | 4,900,000.00 | 04/15/2021 0.82% | 4,799,511.72 4,799,511.72 | 95.12 4.18% | 4,660,929.00 3,145.72 | 0.46% -138,582.72 | Aaa/AA+ AA+ | 1.33 1.29 |
| 91282CBH3 | U.S. Treasury 0.375% | 01/31/2026 | 6,065,000.00 | 06/21/2021 0.87% | 5,930,432.81 5,930,432.81 | 94.88 4.14% | 5,754,168.75 1,977.72 | 0.57% -176,264.06 | Aaa/AA+ AA+ | 1.42 1.38 |
| 91282CBQ3 | U.S. Treasury 0.500% | 02/28/2026 | 2,775,000.00 | 03/11/2021 0.78% | 2,737,385.74 2,737,385.74 | 94.82 4.10% | 2,631,255.00 6,975.83 | 0.26% -106,130.74 | Aaa/AA+ AA+ | 1.50 1.45 |
| 91282CCF6 | U.S. Treasury 0.750% | 05/31/2026 | 5,025,000.00 | 06/04/2021 0.79% | 5,014,007.81 5,014,007.81 | 94.55 4.01% | 4,751,187.75 9,576.33 | 0.48% -262,820.06 | Aaa/AA+ AA+ | 1.75 1.69 |
| 912828YG9 | U.S. Treasury 1.625% | 09/30/2026 | 4,055,000.00 | 01/06/2021 0.45% | 4,323,485.35 4,323,485.35 | 95.48 3.91% | 3,871,592.35 27,725.79 | 0.42% -451,893.00 | Aaa/AA+ AA+ | 2.08 1.99 |
| 912828ZB9 | U.S. Treasury 1.125% | 02/28/2027 | 1,870,000.00 | 02/26/2021 1.01% | 1,882,198.83 1,882,198.83 | 93.60 3.83% | 1,750,282.60 10,576.86 | 0.18% -131,916.23 | Aaa/AA+ AA+ | 2.50 2.40 |
| 912828ZE3 | U.S. Treasury 0.625% | 03/31/2027 | 1,480,000.00 | 04/07/2021 1.20% | 1,430,859.38 1,430,859.38 | 92.18 3.83% | 1,364,264.00 3,892.08 | 0.14% -66,595.38 | Aaa/AA+ AA+ | 2.58 2.49 |
| 9128283F5 | U.S. Treasury 2.250% | 11/15/2027 | 1,000,000.00 | 09/19/2019 1.72% | 1,040,039.06 1,040,039.06 | 95.38 3.79% | 953,790.00 6,664.40 | 0.10% -86,249.06 | Aaa/AA+ AA+ | 3.21 3.01 |
| 91282CBS9 | U.S. Treasury 1.250% | 03/31/2028 | 1,445,000.00 | 04/07/2021 1.40% | 1,430,493.55 1,430,493.55 | 91.61 3.78% | 1,323,706.70 7,600.07 | 0.14% -106,786.85 | Aaa/AA+ AA+ | 3.58 3.41 |
| 91282CCH2 | U.S. Treasury 1.250% | 06/30/2028 | 12,700,000.00 | 07/27/2021 1.04% | 12,879,586.00 12,879,586.00 | 91.09 3.77% | 11,568,430.00 27,177.31 | 1.24% -1,311,156.00 | Aaa/AA+ AA+ | 3.83 3.65 |
| 9128285M8 | U.S. Treasury 3.125% | 11/15/2028 | 1,000,000.00 | 09/19/2019 1.75% | 1,115,546.88 1,115,546.88 | 97.50 3.77% | 975,040.00 9,256.11 | 0.11% -140,506.88 | Aaa/AA+ AA+ | 4.21 3.84 |

Run Date: 9/24/2024 - 11:10 AM

Non-Amortizing

Holdings Report

Washoe County Total Portfolio

August 31, 2024

| Washoe County Total Portfolio | | | | | | | | | | |
|---|-------------------------|----------------------------|-------------------------|---------------------------|--------------------------------|----------------------|------------------------------|------------------------|--------------------|------------------|
| CUSIP | Issuer Coupon Rate | Maturity Date Call Date | Remaining Par Value | Settle Date Book Yield | Original Value Book Value | Mkt Price Mkt YTM | Market Value Accrued Int. | % of Port Gain/Loss | Moody/S&P Fitch | WAM Eff. Dur. |
| U.S. Treasuries | | | | | | | | | | |
| 9128285M8 | U.S. Treasury 3.125% | 11/15/2028 | 2,015,000.00 | 01/27/2021 0.81% | 2,366,680.47 2,366,680.47 | 97.50 3.77% | 1,964,705.60 18,651.07 | 0.23% -401,974.87 | Aaa/AA+ AA+ | 4.21 3.84 |
| 9128286B1 | U.S. Treasury 2.625% | 02/15/2029 | 1,315,000.00 | 04/07/2021 1.51% | 1,423,230.66 1,423,230.66 | 95.40 3.76% | 1,254,444.25 1,594.62 | 0.14% -168,786.41 | Aaa/AA+ AA+ | 4.46 4.13 |
| 91282CES6 | U.S. Treasury 2.750% | 05/31/2029 | 15,000,000.00 | 08/11/2022 2.89% | 14,869,335.90 14,869,335.90 | 95.66 3.75% | 14,349,600.00 104,815.57 | 1.43% -519,735.90 | Aaa/AA+ AA+ | 4.75 4.34 |
| 912828YB0 | U.S. Treasury 1.625% | 08/15/2029 | 2,220,000.00 | 02/08/2021 1.00% | 2,333,341.41 2,333,341.41 | 90.59 3.72% | 2,011,186.80 1,666.51 | 0.22% -322,154.61 | Aaa/AA+ AA+ | 4.96 4.66 |
| 912828ZQ6 | U.S. Treasury 0.625% | 05/15/2030 | 15,000,000.00 | 08/23/2021 1.18% | 14,310,937.50 14,310,937.50 | 83.98 3.77% | 12,597,600.00 27,768.34 | 1.38% -1,713,337.50 | Aaa/AA+ AA+ | 5.71 5.47 |
| | | | | | 233,910,598.12 | | 227,487,099.00 | 22.55% | | 1.47 |
| Total U.S. Treasuries | | | 235,640,000.00 | 2.92% | 233,910,598.12 | 3.70% | 416,508.46 | -6,423,499.12 | | 1.39 |
| | | | | | 1,037,457,289.96 | | 1,025,131,574.37 | 100.00% | | 1.72 |
| TOTAL PORTFOLIO | | | 1,051,245,288.42 | 3.60% | 1,037,457,289.96 | 4.24% | 4,276,009.49 | -12,325,715.59 | | 1.34 |
| TOTAL MARKET VALUE PLUS ACCRUED INTEREST | | | | | | | 1,029,407,583.86 | | | |

Maturity Report

Washoe County Total Portfolio

August 31, 2024

| CUSIP | Issuer | Purchase Date | Book Value | Coupon Rate | Maturity Date | Remaining Par | Term | Market Value | Book YTM | Days to Maturity |
|-----------|-------------------------|---------------|----------------|-------------|---------------|----------------|-------|----------------|----------|------------------|
| PISXX | Allspring Treasury MMF | | 20,318.73 | 5.146% | 09/01/2024 | 20,318.73 | 1 | 20,318.73 | 5.15% | 1 |
| NVLGIP | Nevada LGIP | | 216,601,969.69 | 5.278% | 09/01/2024 | 216,601,969.69 | 1 | 216,601,969.69 | 5.28% | 1 |
| 912797LA3 | U.S. Treasury | 07/16/2024 | 33,757,458.17 | 0.000% | 09/03/2024 | 34,000,000.00 | 46 | 34,000,000.00 | 5.35% | 3 |
| 22533TJ31 | Credit Agricole, NY | 08/22/2024 | 34,938,050.00 | 0.000% | 09/03/2024 | 35,000,000.00 | 9 | 35,000,000.00 | 5.32% | 3 |
| 14913R2P1 | Caterpillar | 12/03/2021 | 9,882,300.00 | 0.600% | 09/13/2024 | 10,000,000.00 | 1,002 | 9,985,700.00 | 1.03% | 13 |
| 912797LH8 | U.S. Treasury | 06/28/2024 | 24,706,825.00 | 0.000% | 09/17/2024 | 25,000,000.00 | 64 | 24,949,000.00 | 5.35% | 17 |
| 912797LK1 | U.S. Treasury | 08/30/2024 | 9,705,321.60 | 0.000% | 10/01/2024 | 9,750,000.00 | 1 | 9,710,707.50 | 5.25% | 31 |
| 60689FKA5 | Mizuho Bank, NY | 06/28/2024 | 24,613,611.11 | 0.000% | 10/10/2024 | 25,000,000.00 | 64 | 24,866,500.00 | 5.43% | 40 |
| 912797LU9 | U.S. Treasury | 06/27/2024 | 24,576,070.00 | 0.000% | 10/22/2024 | 25,000,000.00 | 65 | 24,826,000.00 | 5.38% | 52 |
| 912828YM6 | U.S. Treasury | 01/08/2021 | 7,373,852.93 | 1.500% | 10/31/2024 | 7,055,000.00 | 1,331 | 7,012,670.00 | 0.31% | 61 |
| 3130APRA5 | FHLB | 08/12/2022 | 9,503,000.00 | 1.100% | 11/15/2024 | 10,000,000.00 | 750 | 9,912,900.00 | 3.40% | 76 |
| 3135G0X24 | FNMA | 03/05/2020 | 7,384,436.80 | 1.625% | 01/07/2025 | 7,120,000.00 | 1,640 | 7,037,123.20 | 0.84% | 129 |
| 3133ENSQ9 | FFCB | 01/10/2023 | 19,993,200.00 | 4.500% | 01/10/2025 | 20,000,000.00 | 599 | 19,971,000.00 | 4.52% | 132 |
| 00724PAB5 | Adobe | 05/06/2020 | 2,985,175.50 | 1.900% | 02/01/2025 | 2,850,000.00 | 1,578 | 2,812,437.00 | 0.88% | 154 |
| 3137EAEPO | FHLMC | 02/14/2020 | 8,118,743.75 | 1.500% | 02/12/2025 | 8,125,000.00 | 1,660 | 8,004,425.00 | 1.52% | 165 |
| 594918BB9 | Microsoft | 03/15/2021 | 4,999,235.00 | 2.700% | 02/12/2025 | 4,670,000.00 | 1,265 | 4,626,662.40 | 0.86% | 165 |
| 59217GEW5 | MetLife | 06/08/2022 | 4,905,100.00 | 2.800% | 03/21/2025 | 5,000,000.00 | 815 | 4,938,600.00 | 3.52% | 202 |
| 3130AJHU6 | FHLB | 04/16/2020 | 3,840,854.40 | 0.500% | 04/14/2025 | 3,860,000.00 | 1,598 | 3,764,966.80 | 0.60% | 226 |
| 3135G03U5 | FNMA | 04/24/2020 | 4,278,804.75 | 0.625% | 04/22/2025 | 4,275,000.00 | 1,590 | 4,169,578.50 | 0.61% | 234 |
| 3135G03U5 | FNMA | 04/24/2020 | 6,332,256.00 | 0.625% | 04/22/2025 | 6,300,000.00 | 1,590 | 6,144,642.00 | 0.52% | 234 |
| 3135G03U5 | FNMA | 04/24/2020 | 5,134,401.30 | 0.625% | 04/22/2025 | 5,145,000.00 | 1,590 | 5,018,124.30 | 0.67% | 234 |
| 06406RAN7 | Bank of New York Mellon | 03/08/2021 | 4,955,178.50 | 1.600% | 04/24/2025 | 4,825,000.00 | 1,272 | 4,726,328.75 | 0.93% | 236 |
| 912828ZL7 | U.S. Treasury | 04/15/2021 | 4,798,279.30 | 0.375% | 04/30/2025 | 4,850,000.00 | 1,234 | 4,716,722.00 | 0.64% | 242 |
| 91159HHZ6 | US Bancorp | 09/30/2021 | 15,249,300.00 | 1.450% | 05/12/2025 | 15,000,000.00 | 1,066 | 14,658,750.00 | 0.97% | 254 |
| 912828ZT0 | U.S. Treasury | 06/04/2021 | 7,498,682.81 | 0.250% | 05/31/2025 | 7,590,000.00 | 1,184 | 7,352,129.40 | 0.56% | 273 |
| 912828ZT0 | U.S. Treasury | 06/04/2021 | 14,801,953.20 | 0.250% | 05/31/2025 | 15,000,000.00 | 1,184 | 14,529,900.00 | 0.61% | 273 |
| 91282CEU1 | U.S. Treasury | 06/08/2023 | 9,685,937.50 | 2.875% | 06/15/2025 | 10,000,000.00 | 450 | 9,871,100.00 | 4.52% | 288 |
| 3135G04Z3 | FNMA | 06/19/2020 | 1,649,604.00 | 0.500% | 06/17/2025 | 1,650,000.00 | 1,534 | 1,598,635.50 | 0.50% | 290 |
| 3135G04Z3 | FNMA | 06/19/2020 | 1,997,048.95 | 0.500% | 06/17/2025 | 1,985,000.00 | 1,534 | 1,923,206.95 | 0.36% | 290 |
| 3135G04Z3 | FNMA | 06/19/2020 | 3,649,118.85 | 0.500% | 06/17/2025 | 3,645,000.00 | 1,534 | 3,531,531.15 | 0.48% | 290 |
| 3135G04Z3 | FNMA | 06/19/2020 | 591,097.40 | 0.500% | 06/17/2025 | 590,000.00 | 1,534 | 571,633.30 | 0.46% | 290 |
| 3135G04Z3 | FNMA | 06/19/2020 | 602,454.00 | 0.500% | 06/17/2025 | 600,000.00 | 1,534 | 581,322.00 | 0.41% | 290 |
| 3135G04Z3 | FNMA | 06/19/2020 | 996,343.25 | 0.500% | 06/17/2025 | 995,000.00 | 1,534 | 964,025.65 | 0.47% | 290 |
| 3135G04Z3 | FNMA | 06/19/2020 | 531,886.80 | 0.500% | 06/17/2025 | 530,000.00 | 1,534 | 513,501.10 | 0.42% | 290 |
| 3135G04Z3 | FNMA | 06/19/2020 | 5,957,642.10 | 0.500% | 06/17/2025 | 5,970,000.00 | 1,534 | 5,784,153.90 | 0.54% | 290 |
| 3137EAEU9 | FHLMC | 07/23/2020 | 3,592,022.20 | 0.375% | 07/21/2025 | 3,610,000.00 | 1,500 | 3,484,444.20 | 0.48% | 324 |

Run Date: 9/24/2024 - 11:10 AM

Non-Amortizing

Maturity Report

Washoe County Total Portfolio

August 31, 2024

| CUSIP | Issuer | Purchase Date | Book Value | Coupon Rate | Maturity Date | Remaining Par | Term | Market Value | Book YTM | Days to Maturity |
|-----------|-------------------------|---------------|---------------|-------------|---------------|---------------|-------|---------------|----------|------------------|
| 3135G05X7 | FNMA | 08/27/2020 | 2,376,616.00 | 0.375% | 08/25/2025 | 2,390,000.00 | 1,465 | 2,299,203.90 | 0.49% | 359 |
| 3135G05X7 | FNMA | 08/27/2020 | 3,817,052.20 | 0.375% | 08/25/2025 | 3,835,000.00 | 1,465 | 3,689,308.35 | 0.47% | 359 |
| 59217GFC8 | MetLife | 08/25/2022 | 4,998,050.00 | 4.050% | 08/25/2025 | 5,000,000.00 | 737 | 4,970,850.00 | 4.06% | 359 |
| 91282CAJ0 | U.S. Treasury | 11/10/2021 | 10,040,890.63 | 0.250% | 08/31/2025 | 10,300,000.00 | 1,025 | 9,888,927.00 | 0.92% | 365 |
| 3137EAEX3 | FHLMC | 09/25/2020 | 5,508,369.75 | 0.375% | 09/23/2025 | 5,525,000.00 | 1,436 | 5,298,696.00 | 0.44% | 388 |
| 91282CAT8 | U.S. Treasury | 06/04/2021 | 7,495,878.91 | 0.250% | 10/31/2025 | 7,630,000.00 | 1,184 | 7,285,200.30 | 0.66% | 426 |
| 3135G06G3 | FNMA | 11/24/2020 | 5,657,849.20 | 0.500% | 11/07/2025 | 5,660,000.00 | 1,376 | 5,416,563.40 | 0.51% | 433 |
| 110122DN5 | Bristol-Myers Squibb Co | 06/21/2021 | 1,392,986.28 | 0.750% | 11/13/2025 | 1,407,000.00 | 1,167 | 1,345,682.94 | 0.98% | 439 |
| 14913R2H9 | Caterpillar | 08/30/2021 | 4,975,300.00 | 0.800% | 11/13/2025 | 5,000,000.00 | 1,097 | 4,788,000.00 | 0.92% | 439 |
| 912828M56 | U.S. Treasury | 01/04/2018 | 1,582,375.00 | 2.250% | 11/15/2025 | 1,600,000.00 | 2,431 | 1,562,560.00 | 2.40% | 441 |
| 91282CBC4 | U.S. Treasury | 04/15/2021 | 4,799,511.72 | 0.375% | 12/31/2025 | 4,900,000.00 | 1,234 | 4,660,929.00 | 0.82% | 487 |
| 64952WDW0 | New York Life | 02/27/2024 | 9,266,100.00 | 0.850% | 01/15/2026 | 10,000,000.00 | 186 | 9,533,400.00 | 4.98% | 502 |
| 91282CBH3 | U.S. Treasury | 06/21/2021 | 5,930,432.81 | 0.375% | 01/31/2026 | 6,065,000.00 | 1,167 | 5,754,168.75 | 0.87% | 518 |
| 91282CBQ3 | U.S. Treasury | 03/11/2021 | 2,737,385.74 | 0.500% | 02/28/2026 | 2,775,000.00 | 1,269 | 2,631,255.00 | 0.78% | 546 |
| 3130ALGJ7 | FHLB | 04/11/2023 | 8,901,262.50 | 1.000% | 03/23/2026 | 9,750,000.00 | 508 | 9,281,902.50 | 4.17% | 569 |
| 3135G0K36 | FNMA | 04/26/2016 | 5,159,336.00 | 2.125% | 04/24/2026 | 5,200,000.00 | 3,049 | 5,044,416.00 | 2.21% | 601 |
| 91282CCF6 | U.S. Treasury | 06/04/2021 | 5,014,007.81 | 0.750% | 05/31/2026 | 5,025,000.00 | 1,184 | 4,751,187.75 | 0.79% | 638 |
| 64952WED1 | New York Life | 08/26/2021 | 5,032,600.00 | 1.150% | 06/09/2026 | 5,000,000.00 | 1,101 | 4,719,350.00 | 1.01% | 647 |
| 48130CBB0 | JPMorgan Chase & Co | 06/09/2023 | 10,000,000.00 | 5.300% | 06/09/2026 | 10,000,000.00 | 449 | 9,832,200.00 | 5.30% | 647 |
| 3130AN4T4 | FHLB | 08/12/2021 | 16,048,720.00 | 0.875% | 06/12/2026 | 16,000,000.00 | 1,115 | 15,142,880.00 | 0.81% | 650 |
| 24422EVR7 | John Deere | 08/24/2021 | 10,016,800.00 | 1.050% | 06/17/2026 | 10,000,000.00 | 1,103 | 9,452,400.00 | 1.01% | 655 |
| 912828YG9 | U.S. Treasury | 01/06/2021 | 4,323,485.35 | 1.625% | 09/30/2026 | 4,055,000.00 | 1,333 | 3,871,592.35 | 0.45% | 760 |
| 02582JIR2 | AMXCA 2017-6 | 11/17/2021 | 8,998,594.20 | 0.900% | 11/16/2026 | 9,000,000.00 | 1,018 | 8,916,570.00 | 0.91% | 807 |
| 14041NFY2 | COMET 2019-A2 | 11/30/2021 | 9,998,622.00 | 1.040% | 11/16/2026 | 10,000,000.00 | 1,005 | 9,911,700.00 | 1.05% | 807 |
| 3135G06L2 | FNMA | 02/10/2023 | 10,581,768.00 | 0.875% | 12/18/2026 | 12,000,000.00 | 568 | 11,161,320.00 | 4.23% | 839 |
| 24422EXF1 | John Deere | 01/08/2024 | 9,998,300.00 | 4.500% | 01/08/2027 | 10,000,000.00 | 236 | 10,089,000.00 | 4.51% | 860 |
| 3130AQLX9 | FHLB | 01/27/2022 | 21,000,000.00 | 1.750% | 01/27/2027 | 21,000,000.00 | 947 | 20,230,560.00 | 1.75% | 879 |
| 89236TLR4 | Toyota Motor Credit | 02/22/2024 | 5,000,000.00 | 5.250% | 02/22/2027 | 5,000,000.00 | 191 | 4,916,300.00 | 5.25% | 905 |
| 912828ZB9 | U.S. Treasury | 02/26/2021 | 1,882,198.83 | 1.125% | 02/28/2027 | 1,870,000.00 | 1,282 | 1,750,282.60 | 1.01% | 911 |
| 857477CL5 | State Street Corp | 03/28/2024 | 15,030,600.00 | 4.993% | 03/18/2027 | 15,000,000.00 | 156 | 15,239,250.00 | 4.92% | 929 |
| 57636QAR5 | Mastercard | 04/30/2024 | 4,762,086.00 | 3.300% | 03/26/2027 | 5,000,000.00 | 123 | 4,901,300.00 | 5.08% | 937 |
| 912828ZE3 | U.S. Treasury | 04/07/2021 | 1,430,859.38 | 0.625% | 03/31/2027 | 1,480,000.00 | 1,242 | 1,364,264.00 | 1.20% | 942 |
| 3130AJGU7 | FHLB | 12/27/2023 | 9,130,740.00 | 1.400% | 04/15/2027 | 10,000,000.00 | 248 | 9,350,500.00 | 4.25% | 957 |
| 14041NGA3 | COMET 2019-A2 | 06/14/2022 | 9,998,402.00 | 3.490% | 05/15/2027 | 10,000,000.00 | 809 | 9,894,500.00 | 3.52% | 987 |
| 02582JIT8 | AMXCA 2017-6 | 04/06/2023 | 7,681,096.72 | 3.390% | 05/17/2027 | 7,826,000.00 | 513 | 7,738,818.36 | 4.35% | 989 |
| 9128283F5 | U.S. Treasury | 09/19/2019 | 1,040,039.06 | 2.250% | 11/15/2027 | 1,000,000.00 | 1,808 | 953,790.00 | 1.72% | 1,171 |

Run Date: 9/24/2024 - 11:10 AM

Non-Amortizing

Maturity Report

Washoe County Total Portfolio

August 31, 2024

| CUSIP | Issuer | Purchase Date | Book Value | Coupon Rate | Maturity Date | Remaining Par | Term | Market Value | Book YTM | Days to Maturity |
|------------------------------------|---------------|---------------|-------------------------|-------------|---------------|-------------------------|-------|-------------------------|--------------|------------------|
| 592179KF1 | MetLife | 01/11/2024 | 10,083,200.00 | 5.050% | 01/06/2028 | 10,000,000.00 | 233 | 10,177,600.00 | 4.82% | 1,223 |
| 037833ECO | Apple | 03/29/2023 | 6,136,550.00 | 1.200% | 02/08/2028 | 7,000,000.00 | 521 | 6,385,400.00 | 4.02% | 1,256 |
| 254683CY9 | DCENT 2022-A1 | 01/11/2024 | 9,922,265.63 | 4.310% | 03/15/2028 | 10,000,000.00 | 233 | 9,965,700.00 | 4.73% | 1,292 |
| 3133EPDP7 | FFCB | 04/14/2023 | 9,981,010.00 | 3.625% | 03/21/2028 | 10,000,000.00 | 505 | 9,946,600.00 | 3.67% | 1,298 |
| 91282CBS9 | U.S. Treasury | 04/07/2021 | 1,430,493.55 | 1.250% | 03/31/2028 | 1,445,000.00 | 1,242 | 1,323,706.70 | 1.40% | 1,308 |
| 3133EPHT5 | FFCB | 05/05/2023 | 10,104,600.00 | 3.625% | 05/03/2028 | 10,000,000.00 | 484 | 9,944,400.00 | 3.40% | 1,341 |
| 037833ET3 | Apple | 05/10/2023 | 14,971,050.00 | 4.000% | 05/10/2028 | 15,000,000.00 | 479 | 15,051,300.00 | 4.04% | 1,348 |
| 05522RDG0 | BACCT 2019-A1 | 01/11/2024 | 10,034,765.63 | 4.790% | 05/15/2028 | 10,000,000.00 | 233 | 10,058,700.00 | 4.68% | 1,353 |
| 05522RDG0 | BACCT 2019-A1 | 01/11/2024 | 4,968,750.00 | 4.790% | 05/15/2028 | 5,000,000.00 | 233 | 5,029,350.00 | 5.19% | 1,353 |
| 91282CCH2 | U.S. Treasury | 07/27/2021 | 12,879,586.00 | 1.250% | 06/30/2028 | 12,700,000.00 | 1,131 | 11,568,430.00 | 1.04% | 1,399 |
| 3133EPBB0 | FFCB | 04/11/2023 | 10,053,500.00 | 3.875% | 08/15/2028 | 10,000,000.00 | 508 | 10,030,800.00 | 3.76% | 1,445 |
| 3136G43D3 | FNMA | 04/14/2023 | 8,518,700.00 | 0.810% | 09/25/2028 | 10,000,000.00 | 505 | 8,810,200.00 | 3.85% | 1,486 |
| 3130AKC53 | FHLB | 05/05/2023 | 8,661,600.00 | 1.000% | 10/16/2028 | 10,000,000.00 | 484 | 8,859,700.00 | 3.74% | 1,507 |
| 9128285M8 | U.S. Treasury | 09/19/2019 | 2,366,680.47 | 3.125% | 11/15/2028 | 2,015,000.00 | 1,808 | 1,964,705.60 | 0.81% | 1,537 |
| 9128285M8 | U.S. Treasury | 09/19/2019 | 1,115,546.88 | 3.125% | 11/15/2028 | 1,000,000.00 | 1,808 | 975,040.00 | 1.75% | 1,537 |
| 9128286B1 | U.S. Treasury | 04/07/2021 | 1,423,230.66 | 2.625% | 02/15/2029 | 1,315,000.00 | 1,242 | 1,254,444.25 | 1.51% | 1,629 |
| 3134H1WR0 | FHLMC | 03/12/2024 | 15,000,000.00 | 5.660% | 03/12/2029 | 15,000,000.00 | 172 | 15,007,200.00 | 5.66% | 1,654 |
| 91282CES6 | U.S. Treasury | 08/11/2022 | 14,869,335.90 | 2.750% | 05/31/2029 | 15,000,000.00 | 751 | 14,349,600.00 | 2.89% | 1,734 |
| 3134H12U6 | FHLMC | 06/20/2024 | 5,000,000.00 | 6.250% | 06/20/2029 | 5,000,000.00 | 72 | 5,013,200.00 | 6.25% | 1,754 |
| 87166PAK7 | SYNIT 2023-A1 | 02/15/2024 | 4,035,625.00 | 5.540% | 07/15/2029 | 4,000,000.00 | 198 | 4,063,520.00 | 5.20% | 1,779 |
| 912828YB0 | U.S. Treasury | 02/08/2021 | 2,333,341.41 | 1.625% | 08/15/2029 | 2,220,000.00 | 1,300 | 2,011,186.80 | 1.00% | 1,810 |
| 3133EKS64 | FFCB | 05/05/2023 | 9,085,700.00 | 2.040% | 09/24/2029 | 10,000,000.00 | 484 | 9,186,200.00 | 3.66% | 1,850 |
| 3130AHHCO | FHLB | 04/05/2023 | 4,464,250.00 | 2.180% | 11/06/2029 | 5,000,000.00 | 514 | 4,572,250.00 | 4.05% | 1,893 |
| 912828ZQ6 | U.S. Treasury | 08/23/2021 | 14,310,937.50 | 0.625% | 05/15/2030 | 15,000,000.00 | 1,104 | 12,597,600.00 | 1.18% | 2,083 |
| 3135G05Q2 | FNMA | 08/06/2020 | 4,008,721.60 | 0.875% | 08/05/2030 | 4,030,000.00 | 1,486 | 3,398,176.60 | 0.93% | 2,165 |
| 3133EMK43 | FFCB | 08/11/2022 | 8,813,600.00 | 1.550% | 06/16/2031 | 10,000,000.00 | 751 | 8,552,500.00 | 3.09% | 2,480 |
| 3133EMV58 | FFCB | 08/20/2021 | 9,982,900.00 | 1.310% | 07/28/2031 | 10,000,000.00 | 1,107 | 8,360,200.00 | 1.33% | 2,522 |
| 3133ENFF2 | FFCB | 08/03/2022 | 5,326,980.00 | 2.040% | 12/01/2031 | 6,000,000.00 | 759 | 5,194,500.00 | 3.46% | 2,648 |
| 3130ASWW5 | FHLB | 08/16/2022 | 10,009,660.00 | 4.800% | 08/16/2032 | 10,000,000.00 | 746 | 9,954,000.00 | 4.70% | 2,907 |
| 3130AT4C8 | FHLB | 05/17/2023 | 15,748,860.05 | 3.375% | 09/10/2032 | 16,615,000.00 | 472 | 15,705,827.20 | 4.05% | 2,932 |
| Net Maturities and Averages | | | 1,037,457,289.96 | | | 1,051,245,288.42 | | 1,025,131,574.37 | 3.60% | 629 |

Summary by Issuer

Washoe County Total Portfolio

August 31, 2024

| Issuer | Number of Investments | Par Value | Book Value | % of Portfolio | Book YTM | Days to Maturity |
|--------------------------|-----------------------|-------------------------|-------------------------|----------------|-------------|------------------|
| U.S. Treasury | 28 | 235,640,000.00 | 233,910,598.12 | 22.55 | 2.92 | 535 |
| Nevada LGIP | 1 | 216,601,969.69 | 216,601,969.69 | 20.88 | 5.28 | 1 |
| FHLB | 10 | 112,225,000.00 | 107,308,946.95 | 10.34 | 3.00 | 1,315 |
| FFCB | 8 | 86,000,000.00 | 83,341,490.00 | 8.03 | 3.49 | 1,459 |
| FNMA | 19 | 81,920,000.00 | 79,225,137.20 | 7.64 | 1.54 | 597 |
| FHLMC | 5 | 37,260,000.00 | 37,219,135.70 | 3.59 | 3.56 | 1,027 |
| Credit Agricole | 1 | 35,000,000.00 | 34,938,050.00 | 3.37 | 5.32 | 3 |
| Mizuho Bank | 1 | 25,000,000.00 | 24,613,611.11 | 2.37 | 5.43 | 40 |
| Apple | 2 | 22,000,000.00 | 21,107,600.00 | 2.03 | 4.04 | 1,321 |
| John Deere | 2 | 20,000,000.00 | 20,015,100.00 | 1.93 | 2.76 | 757 |
| Capital One ABS | 2 | 20,000,000.00 | 19,997,024.00 | 1.93 | 2.28 | 897 |
| MetLife | 3 | 20,000,000.00 | 19,986,350.00 | 1.93 | 4.31 | 756 |
| American Express ABS | 2 | 16,826,000.00 | 16,679,690.92 | 1.61 | 2.49 | 891 |
| US Bancorp | 1 | 15,000,000.00 | 15,249,300.00 | 1.47 | 0.97 | 254 |
| State Street Corp | 1 | 15,000,000.00 | 15,030,600.00 | 1.45 | 4.92 | 929 |
| BofA Cards ABS | 2 | 15,000,000.00 | 15,003,515.63 | 1.45 | 4.85 | 1,353 |
| Caterpillar | 2 | 15,000,000.00 | 14,857,600.00 | 1.43 | 0.99 | 156 |
| New York Life | 2 | 15,000,000.00 | 14,298,700.00 | 1.38 | 3.58 | 553 |
| JPMorgan | 1 | 10,000,000.00 | 10,000,000.00 | 0.96 | 5.30 | 647 |
| Discover Cards ABS | 1 | 10,000,000.00 | 9,922,265.63 | 0.96 | 4.73 | 1,292 |
| Toyota | 1 | 5,000,000.00 | 5,000,000.00 | 0.48 | 5.25 | 905 |
| Microsoft | 1 | 4,670,000.00 | 4,999,235.00 | 0.48 | 0.86 | 165 |
| Bank of New York Mellon | 1 | 4,825,000.00 | 4,955,178.50 | 0.48 | 0.93 | 236 |
| Mastercard | 1 | 5,000,000.00 | 4,762,086.00 | 0.46 | 5.08 | 937 |
| Synchrony ABS | 1 | 4,000,000.00 | 4,035,625.00 | 0.39 | 5.20 | 1,779 |
| Adobe | 1 | 2,850,000.00 | 2,985,175.50 | 0.29 | 0.88 | 154 |
| Bristol-Myers Squibb | 1 | 1,407,000.00 | 1,392,986.28 | 0.13 | 0.98 | 439 |
| Allspring Treasury MMF | 1 | 20,318.73 | 20,318.73 | 0.00 | 5.15 | 1 |
| Total and Average | 102 | 1,051,245,288.42 | 1,037,457,289.96 | 100.00% | 3.60 | 629 |

Income Earned Summary

Washoe County Total Portfolio

August 31, 2024

| Income Earned Summary | | |
|---|---------------------|---------------------|
| | August 31 Month End | Fiscal Year To Date |
| Interest | | |
| Interest Received/Purchased | 1,491,186.79 | 3,602,882.11 |
| Plus Accrued Interest at End of Period | 4,276,009.49 | 4,276,009.49 |
| Less Accrued Interest at Beginning of Period | -3,648,141.21 | -4,125,377.60 |
| Interest Earned During Period | 2,119,055.07 | 3,753,514.00 |
| Total Adjustments for Amortization/Accretion | 0.00 | 0.00 |
| Total Capital Gains or Losses | 260,010.00 | 200,934.89 |
| Total Earnings During Period | 2,379,065.07 | 3,954,448.89 |

Income Earned

Washoe County Total Portfolio

August 01, 2024 - August 31, 2024

| CUSIP | Issuer | Maturity Date | Ending Par Value | Beginning Book Value | Ending Book Value | Beginning Accrued | Int.Received /Purchased | Ending Accrued | Interest Earned | Amortization/ Accretion | Net Income Earned |
|--|-------------------------|---------------|----------------------|----------------------|----------------------|-------------------|-------------------------|------------------|-------------------|-------------------------|-------------------|
| Asset-Backed Securities | | | | | | | | | | | |
| 02582JJR2 | AMXCA 2017-6 | 11/16/2026 | 9,000,000.00 | 8,998,594.20 | 8,998,594.20 | 3,600.00 | 6,750.00 | 3,600.00 | 6,750.00 | 0.00 | 6,750.00 |
| 14041NFY2 | COMET 2019-A2 | 11/16/2026 | 10,000,000.00 | 9,998,622.00 | 9,998,622.00 | 4,622.22 | 8,666.67 | 4,622.22 | 8,666.67 | 0.00 | 8,666.67 |
| 14041NGA3 | COMET 2019-A2 | 05/15/2027 | 10,000,000.00 | 9,998,402.00 | 9,998,402.00 | 15,511.11 | 29,083.33 | 15,511.11 | 29,083.33 | 0.00 | 29,083.33 |
| 02582JJT8 | AMXCA 2017-6 | 05/17/2027 | 7,826,000.00 | 7,681,096.72 | 7,681,096.72 | 11,791.17 | 22,108.45 | 11,791.17 | 22,108.45 | 0.00 | 22,108.45 |
| 254683CY9 | DCENT 2022-A1 | 03/15/2028 | 10,000,000.00 | 9,922,265.63 | 9,922,265.63 | 19,155.56 | 35,916.67 | 19,155.56 | 35,916.67 | 0.00 | 35,916.67 |
| 05522RDG0 | BACCT 2019-A1 | 05/15/2028 | 15,000,000.00 | 15,003,515.63 | 15,003,515.63 | 31,933.33 | 59,875.01 | 31,933.33 | 59,875.01 | 0.00 | 59,875.01 |
| 87166PAK7 | SYNIT 2023-A1 | 07/15/2029 | 4,000,000.00 | 4,035,625.00 | 4,035,625.00 | 9,848.89 | 18,466.67 | 9,848.89 | 18,466.67 | 0.00 | 18,466.67 |
| Asset-Backed Securities - Sub Total | | | 65,826,000.00 | 65,638,121.18 | 65,638,121.18 | 96,462.28 | 180,866.80 | 96,462.28 | 180,866.80 | 0.00 | 180,866.80 |
| Commercial Paper | | | | | | | | | | | |
| 0347M2HF6 | Anglesea Funding LLC | 08/15/2024 | 0.00 | 24,598,750.00 | 0.00 | 0.00 | 0.00 | 0.00 | 0.00 | 0.00 | 0.00 |
| 22533TJ31 | Credit Agricole, NY | 09/03/2024 | 35,000,000.00 | 0.00 | 34,938,050.00 | 0.00 | 0.00 | 0.00 | 0.00 | 0.00 | 0.00 |
| 60689FKA5 | Mizuho Bank, NY | 10/10/2024 | 25,000,000.00 | 24,613,611.11 | 24,613,611.11 | 0.00 | 0.00 | 0.00 | 0.00 | 0.00 | 0.00 |
| Commercial Paper - Sub Total | | | 60,000,000.00 | 49,212,361.11 | 59,551,661.11 | 0.00 | 0.00 | 0.00 | 0.00 | 0.00 | 0.00 |
| Corporate Bonds | | | | | | | | | | | |
| 023135AZ9 | Amazon | 08/22/2024 | 0.00 | 3,441,240.00 | 0.00 | 40,810.00 | 46,200.00 | 0.00 | 5,390.00 | 0.00 | 5,390.00 |
| 14913R2P1 | Caterpillar | 09/13/2024 | 10,000,000.00 | 9,882,300.00 | 9,882,300.00 | 23,000.00 | 0.00 | 28,000.00 | 5,000.00 | 0.00 | 5,000.00 |
| 00724PAB5 | Adobe | 02/01/2025 | 2,850,000.00 | 2,985,175.50 | 2,985,175.50 | 27,075.00 | 27,075.00 | 4,512.50 | 4,512.50 | 0.00 | 4,512.50 |
| 594918BB9 | Microsoft | 02/12/2025 | 4,670,000.00 | 4,999,235.00 | 4,999,235.00 | 59,192.25 | 63,045.00 | 6,654.75 | 10,507.50 | 0.00 | 10,507.50 |
| 59217GEW5 | MetLife | 03/21/2025 | 5,000,000.00 | 4,905,100.00 | 4,905,100.00 | 50,555.56 | 0.00 | 62,222.22 | 11,666.66 | 0.00 | 11,666.66 |
| 06406RAN7 | Bank of New York Mellon | 04/24/2025 | 4,825,000.00 | 4,955,178.50 | 4,955,178.50 | 20,801.11 | 0.00 | 27,234.44 | 6,433.33 | 0.00 | 6,433.33 |
| 91159HHZ6 | US Bancorp | 05/12/2025 | 15,000,000.00 | 15,249,300.00 | 15,249,300.00 | 47,729.17 | 0.00 | 65,854.17 | 18,125.00 | 0.00 | 18,125.00 |
| 59217GFC8 | MetLife | 08/25/2025 | 5,000,000.00 | 4,998,050.00 | 4,998,050.00 | 87,750.00 | 101,250.00 | 3,375.00 | 16,875.00 | 0.00 | 16,875.00 |
| 110122DN5 | Bristol-Myers Squibb Co | 11/13/2025 | 1,407,000.00 | 1,392,986.28 | 1,392,986.28 | 2,286.38 | 0.00 | 3,165.75 | 879.37 | 0.00 | 879.37 |
| 14913R2H9 | Caterpillar | 11/13/2025 | 5,000,000.00 | 4,975,300.00 | 4,975,300.00 | 8,666.67 | 0.00 | 12,000.00 | 3,333.33 | 0.00 | 3,333.33 |
| 64952WDW0 | New York Life | 01/15/2026 | 10,000,000.00 | 9,266,100.00 | 9,266,100.00 | 3,777.78 | 0.00 | 10,861.11 | 7,083.33 | 0.00 | 7,083.33 |
| 64952WED1 | New York Life | 06/09/2026 | 5,000,000.00 | 5,032,600.00 | 5,032,600.00 | 8,305.56 | 0.00 | 13,097.22 | 4,791.66 | 0.00 | 4,791.66 |
| 48130CBB0 | JPMorgan Chase & Co | 06/09/2026 | 10,000,000.00 | 10,000,000.00 | 10,000,000.00 | 76,555.56 | 0.00 | 120,722.22 | 44,166.66 | 0.00 | 44,166.66 |
| 24422EVR7 | John Deere | 06/17/2026 | 10,000,000.00 | 10,016,800.00 | 10,016,800.00 | 12,833.33 | 0.00 | 21,583.33 | 8,750.00 | 0.00 | 8,750.00 |
| 24422EXF1 | John Deere | 01/08/2027 | 10,000,000.00 | 9,998,300.00 | 9,998,300.00 | 28,750.00 | 0.00 | 66,250.00 | 37,500.00 | 0.00 | 37,500.00 |
| 89236TLR4 | Toyota Motor Credit | 02/22/2027 | 5,000,000.00 | 5,000,000.00 | 5,000,000.00 | 115,937.50 | 131,250.00 | 6,562.50 | 21,875.00 | 0.00 | 21,875.00 |
| 857477CL5 | State Street Corp | 03/18/2027 | 15,000,000.00 | 15,030,600.00 | 15,030,600.00 | 276,695.42 | 0.00 | 339,107.92 | 62,412.50 | 0.00 | 62,412.50 |
| 57636QAR5 | Mastercard | 03/26/2027 | 5,000,000.00 | 4,762,086.00 | 4,762,086.00 | 57,291.67 | 0.00 | 71,041.67 | 13,750.00 | 0.00 | 13,750.00 |

Run Date: 9/24/2024 - 11:10 AM

Non-Amortizing

Income Earned

Washoe County Total Portfolio

August 01, 2024 - August 31, 2024

| CUSIP | Issuer | Maturity Date | Ending Par Value | Beginning Book Value | Ending Book Value | Beginning Accrued | Int.Received /Purchased | Ending Accrued | Interest Earned | Amortization/ Accretion | Net Income Earned |
|---|------------------------|---------------|-----------------------|-----------------------|-----------------------|---------------------|-------------------------|---------------------|-------------------|-------------------------|-------------------|
| Corporate Bonds | | | | | | | | | | | |
| 592179KF1 | MetLife | 01/06/2028 | 10,000,000.00 | 10,083,200.00 | 10,083,200.00 | 35,069.44 | 0.00 | 77,152.78 | 42,083.34 | 0.00 | 42,083.34 |
| 037833EC0 | Apple | 02/08/2028 | 7,000,000.00 | 6,136,550.00 | 6,136,550.00 | 40,366.67 | 42,000.00 | 5,366.67 | 7,000.00 | 0.00 | 7,000.00 |
| 037833ET3 | Apple | 05/10/2028 | 15,000,000.00 | 14,971,050.00 | 14,971,050.00 | 135,000.00 | 0.00 | 185,000.00 | 50,000.00 | 0.00 | 50,000.00 |
| Corporate Bonds - Sub Total | | | 155,752,000.00 | 158,081,151.28 | 154,639,911.28 | 1,158,449.07 | 410,820.00 | 1,129,764.25 | 382,135.18 | 0.00 | 382,135.18 |
| Local Government Investment Pool | | | | | | | | | | | |
| NVLGIP | Nevada LGIP | 09/01/2024 | 216,601,969.69 | 75,809,242.79 | 216,601,969.69 | 216,920.26 | 216,920.26 | 784,040.55 | 784,040.55 | 0.00 | 784,040.55 |
| Local Government Investment Pool - Sub Total | | | 216,601,969.69 | 75,809,242.79 | 216,601,969.69 | 216,920.26 | 216,920.26 | 784,040.55 | 784,040.55 | 0.00 | 784,040.55 |
| Money Market Funds | | | | | | | | | | | |
| PISXX | Allspring Treasury MMF | 09/01/2024 | 20,318.73 | 6,289,423.80 | 20,318.73 | 35,292.22 | 35,292.22 | 47,730.37 | 47,730.37 | 0.00 | 47,730.37 |
| Money Market Funds - Sub Total | | | 20,318.73 | 6,289,423.80 | 20,318.73 | 35,292.22 | 35,292.22 | 47,730.37 | 47,730.37 | 0.00 | 47,730.37 |
| U.S. Agencies | | | | | | | | | | | |
| 3130ASZH5 | FHLB | 08/28/2024 | 0.00 | 8,800,000.00 | 0.00 | 61,600.00 | 88,000.00 | 0.00 | 26,400.00 | 0.00 | 26,400.00 |
| 3130APRA5 | FHLB | 11/15/2024 | 10,000,000.00 | 9,503,000.00 | 9,503,000.00 | 23,222.22 | 0.00 | 32,388.89 | 9,166.67 | 0.00 | 9,166.67 |
| 3135G0X24 | FNMA | 01/07/2025 | 7,120,000.00 | 7,384,436.80 | 7,384,436.80 | 7,713.33 | 0.00 | 17,355.00 | 9,641.67 | 0.00 | 9,641.67 |
| 3133EN5Q9 | FFCB | 01/10/2025 | 20,000,000.00 | 19,993,200.00 | 19,993,200.00 | 52,500.00 | 0.00 | 127,500.00 | 75,000.00 | 0.00 | 75,000.00 |
| 3137EAEPO | FHLMC | 02/12/2025 | 8,125,000.00 | 8,118,743.75 | 8,118,743.75 | 57,213.54 | 60,937.50 | 6,432.29 | 10,156.25 | 0.00 | 10,156.25 |
| 3130AJHU6 | FHLB | 04/14/2025 | 3,860,000.00 | 3,840,854.40 | 3,840,854.40 | 5,736.39 | 0.00 | 7,344.72 | 1,608.33 | 0.00 | 1,608.33 |
| 3135G03U5 | FNMA | 04/22/2025 | 15,720,000.00 | 15,745,462.05 | 15,745,462.05 | 27,018.75 | 0.00 | 35,206.25 | 8,187.50 | 0.00 | 8,187.50 |
| 3135G04Z3 | FNMA | 06/17/2025 | 15,965,000.00 | 15,975,195.35 | 15,975,195.35 | 9,756.39 | 0.00 | 16,408.47 | 6,652.08 | 0.00 | 6,652.08 |
| 3137EAEU9 | FHLMC | 07/21/2025 | 3,610,000.00 | 3,592,022.20 | 3,592,022.20 | 376.04 | 0.00 | 1,504.17 | 1,128.13 | 0.00 | 1,128.13 |
| 3135G05X7 | FNMA | 08/25/2025 | 6,225,000.00 | 6,193,668.20 | 6,193,668.20 | 10,115.62 | 11,671.88 | 389.06 | 1,945.32 | 0.00 | 1,945.32 |
| 3137EAEX3 | FHLMC | 09/23/2025 | 5,525,000.00 | 5,508,369.75 | 5,508,369.75 | 7,366.67 | 0.00 | 9,093.23 | 1,726.56 | 0.00 | 1,726.56 |
| 3135G06G3 | FNMA | 11/07/2025 | 5,660,000.00 | 5,657,849.20 | 5,657,849.20 | 6,603.33 | 0.00 | 8,961.67 | 2,358.34 | 0.00 | 2,358.34 |
| 3130ALGJ7 | FHLB | 03/23/2026 | 9,750,000.00 | 8,901,262.50 | 8,901,262.50 | 34,666.67 | 0.00 | 42,791.67 | 8,125.00 | 0.00 | 8,125.00 |
| 3135G0K36 | FNMA | 04/24/2026 | 5,200,000.00 | 5,159,336.00 | 5,159,336.00 | 29,773.61 | 0.00 | 38,981.94 | 9,208.33 | 0.00 | 9,208.33 |
| 3130AN4T4 | FHLB | 06/12/2026 | 16,000,000.00 | 16,048,720.00 | 16,048,720.00 | 19,055.56 | 0.00 | 30,722.22 | 11,666.66 | 0.00 | 11,666.66 |
| 3135G06L2 | FNMA | 12/18/2026 | 12,000,000.00 | 10,581,768.00 | 10,581,768.00 | 12,541.67 | 0.00 | 21,291.67 | 8,750.00 | 0.00 | 8,750.00 |
| 3130AQLX9 | FHLB | 01/27/2027 | 21,000,000.00 | 21,000,000.00 | 21,000,000.00 | 4,083.33 | 0.00 | 34,708.33 | 30,625.00 | 0.00 | 30,625.00 |
| 3130AJGU7 | FHLB | 04/15/2027 | 10,000,000.00 | 9,130,740.00 | 9,130,740.00 | 41,222.22 | 0.00 | 52,888.89 | 11,666.67 | 0.00 | 11,666.67 |
| 3133EPDP7 | FFCB | 03/21/2028 | 10,000,000.00 | 9,981,010.00 | 9,981,010.00 | 130,902.78 | 0.00 | 161,111.11 | 30,208.33 | 0.00 | 30,208.33 |
| 3133EPHT5 | FFCB | 05/03/2028 | 10,000,000.00 | 10,104,600.00 | 10,104,600.00 | 88,611.11 | 0.00 | 118,819.44 | 30,208.33 | 0.00 | 30,208.33 |

Run Date: 9/24/2024 - 11:10 AM

Non-Amortizing

Income Earned

Washoe County Total Portfolio

August 01, 2024 - August 31, 2024

| CUSIP | Issuer | Maturity Date | Ending Par Value | Beginning Book Value | Ending Book Value | Beginning Accrued | Int.Received /Purchased | Ending Accrued | Interest Earned | Amortization/ Accretion | Net Income Earned |
|----------------------------------|---------------|---------------|-----------------------|-----------------------|-----------------------|---------------------|-------------------------|---------------------|-------------------|-------------------------|-------------------|
| U.S. Agencies | | | | | | | | | | | |
| 3133EPBB0 | FFCB | 08/15/2028 | 10,000,000.00 | 10,053,500.00 | 10,053,500.00 | 178,680.56 | 193,750.00 | 17,222.22 | 32,291.66 | 0.00 | 32,291.66 |
| 3136G43D3 | FNMA | 09/25/2028 | 10,000,000.00 | 8,518,700.00 | 8,518,700.00 | 28,350.00 | 0.00 | 35,100.00 | 6,750.00 | 0.00 | 6,750.00 |
| 3130AKC53 | FHLB | 10/16/2028 | 10,000,000.00 | 8,661,600.00 | 8,661,600.00 | 29,166.67 | 0.00 | 37,500.00 | 8,333.33 | 0.00 | 8,333.33 |
| 3134H1WR0 | FHLMC | 03/12/2029 | 15,000,000.00 | 15,000,000.00 | 15,000,000.00 | 327,808.33 | 0.00 | 398,558.33 | 70,750.00 | 0.00 | 70,750.00 |
| 3134H12U6 | FHLMC | 06/20/2029 | 5,000,000.00 | 5,000,000.00 | 5,000,000.00 | 35,590.28 | 0.00 | 61,631.94 | 26,041.66 | 0.00 | 26,041.66 |
| 3133EKS64 | FFCB | 09/24/2029 | 10,000,000.00 | 9,085,700.00 | 9,085,700.00 | 71,966.67 | 0.00 | 88,966.67 | 17,000.00 | 0.00 | 17,000.00 |
| 3130AHHCO | FHLB | 11/06/2029 | 5,000,000.00 | 4,464,250.00 | 4,464,250.00 | 25,736.11 | 0.00 | 34,819.44 | 9,083.33 | 0.00 | 9,083.33 |
| 3135G05Q2 | FNMA | 08/05/2030 | 4,030,000.00 | 4,008,721.60 | 4,008,721.60 | 17,239.44 | 17,631.25 | 2,546.74 | 2,938.55 | 0.00 | 2,938.55 |
| 3133EMK43 | FFCB | 06/16/2031 | 10,000,000.00 | 8,813,600.00 | 8,813,600.00 | 19,375.00 | 0.00 | 32,291.67 | 12,916.67 | 0.00 | 12,916.67 |
| 3133EMV58 | FFCB | 07/28/2031 | 10,000,000.00 | 9,982,900.00 | 9,982,900.00 | 1,091.67 | 0.00 | 12,008.33 | 10,916.66 | 0.00 | 10,916.66 |
| 3133ENFF2 | FFCB | 12/01/2031 | 6,000,000.00 | 5,326,980.00 | 5,326,980.00 | 20,400.00 | 0.00 | 30,600.00 | 10,200.00 | 0.00 | 10,200.00 |
| 3130ASWW5 | FHLB | 08/16/2032 | 10,000,000.00 | 10,009,660.00 | 10,009,660.00 | 220,000.00 | 240,000.00 | 20,000.00 | 40,000.00 | 0.00 | 40,000.00 |
| 3130AT4C8 | FHLB | 09/10/2032 | 16,615,000.00 | 15,748,860.05 | 15,748,860.05 | 219,629.53 | 0.00 | 266,359.22 | 46,729.69 | 0.00 | 46,729.69 |
| U.S. Agencies - Sub Total | | | 317,405,000.00 | 315,894,709.85 | 307,094,709.85 | 1,825,113.49 | 611,990.63 | 1,801,503.58 | 588,380.72 | 0.00 | 588,380.72 |
| U.S. Treasuries | | | | | | | | | | | |
| 912797LA3 | U.S. Treasury | 09/03/2024 | 34,000,000.00 | 33,757,458.17 | 33,757,458.17 | 0.00 | 0.00 | 0.00 | 0.00 | 0.00 | 0.00 |
| 912797LH8 | U.S. Treasury | 09/17/2024 | 25,000,000.00 | 24,706,825.00 | 24,706,825.00 | 0.00 | 0.00 | 0.00 | 0.00 | 0.00 | 0.00 |
| 912797LK1 | U.S. Treasury | 10/01/2024 | 9,750,000.00 | 0.00 | 9,705,321.60 | 0.00 | 0.00 | 0.00 | 0.00 | 0.00 | 0.00 |
| 912797LU9 | U.S. Treasury | 10/22/2024 | 25,000,000.00 | 24,576,070.00 | 24,576,070.00 | 0.00 | 0.00 | 0.00 | 0.00 | 0.00 | 0.00 |
| 912828YM6 | U.S. Treasury | 10/31/2024 | 7,055,000.00 | 7,373,852.93 | 7,373,852.93 | 26,743.82 | 0.00 | 35,658.42 | 8,914.60 | 0.00 | 8,914.60 |
| 912828ZL7 | U.S. Treasury | 04/30/2025 | 4,850,000.00 | 4,798,279.30 | 4,798,279.30 | 4,596.30 | 0.00 | 6,128.40 | 1,532.10 | 0.00 | 1,532.10 |
| 912828ZT0 | U.S. Treasury | 05/31/2025 | 22,590,000.00 | 22,300,636.01 | 22,300,636.01 | 9,566.80 | 0.00 | 14,350.20 | 4,783.40 | 0.00 | 4,783.40 |
| 91282CEU1 | U.S. Treasury | 06/15/2025 | 10,000,000.00 | 9,685,937.50 | 9,685,937.50 | 36,919.40 | 0.00 | 61,270.49 | 24,351.09 | 0.00 | 24,351.09 |
| 91282CAJ0 | U.S. Treasury | 08/31/2025 | 10,300,000.00 | 10,040,890.63 | 10,040,890.63 | 10,775.82 | 0.00 | 12,946.13 | 2,170.31 | 0.00 | 2,170.31 |
| 91282CAT8 | U.S. Treasury | 10/31/2025 | 7,630,000.00 | 7,495,878.91 | 7,495,878.91 | 4,820.58 | 0.00 | 6,427.45 | 1,606.87 | 0.00 | 1,606.87 |
| 912828M56 | U.S. Treasury | 11/15/2025 | 1,600,000.00 | 1,582,375.00 | 1,582,375.00 | 7,630.43 | 0.00 | 10,663.04 | 3,032.61 | 0.00 | 3,032.61 |
| 91282CBC4 | U.S. Treasury | 12/31/2025 | 4,900,000.00 | 4,799,511.72 | 4,799,511.72 | 1,597.83 | 0.00 | 3,145.72 | 1,547.89 | 0.00 | 1,547.89 |
| 91282CBH3 | U.S. Treasury | 01/31/2026 | 6,065,000.00 | 5,930,432.81 | 5,930,432.81 | 61.80 | 0.00 | 1,977.72 | 1,915.92 | 0.00 | 1,915.92 |
| 91282CBQ3 | U.S. Treasury | 02/28/2026 | 2,775,000.00 | 2,737,385.74 | 2,737,385.74 | 5,806.39 | 0.00 | 6,975.83 | 1,169.44 | 0.00 | 1,169.44 |
| 91282CCF6 | U.S. Treasury | 05/31/2026 | 5,025,000.00 | 5,014,007.81 | 5,014,007.81 | 6,384.22 | 0.00 | 9,576.33 | 3,192.11 | 0.00 | 3,192.11 |
| 912828YG9 | U.S. Treasury | 09/30/2026 | 4,055,000.00 | 4,323,485.35 | 4,323,485.35 | 22,144.62 | 0.00 | 27,725.79 | 5,581.17 | 0.00 | 5,581.17 |
| 912828ZB9 | U.S. Treasury | 02/28/2027 | 1,870,000.00 | 1,882,198.83 | 1,882,198.83 | 8,803.74 | 0.00 | 10,576.86 | 1,773.12 | 0.00 | 1,773.12 |
| 912828ZE3 | U.S. Treasury | 03/31/2027 | 1,480,000.00 | 1,430,859.38 | 1,430,859.38 | 3,108.61 | 0.00 | 3,892.08 | 783.47 | 0.00 | 783.47 |

Run Date: 9/24/2024 - 11:10 AM

Non-Amortizing

Income Earned

Washoe County Total Portfolio

August 01, 2024 - August 31, 2024

| CUSIP | Issuer | Maturity Date | Ending Par Value | Beginning Book Value | Ending Book Value | Beginning Accrued | Int.Received /Purchased | Ending Accrued | Interest Earned | Amortization/ Accretion | Net Income Earned |
|------------------------------------|---------------|---------------|-------------------------|-----------------------|-------------------------|---------------------|-------------------------|---------------------|---------------------|-------------------------|---------------------|
| U.S. Treasuries | | | | | | | | | | | |
| 9128283F5 | U.S. Treasury | 11/15/2027 | 1,000,000.00 | 1,040,039.06 | 1,040,039.06 | 4,769.02 | 0.00 | 6,664.40 | 1,895.38 | 0.00 | 1,895.38 |
| 91282CBS9 | U.S. Treasury | 03/31/2028 | 1,445,000.00 | 1,430,493.55 | 1,430,493.55 | 6,070.18 | 0.00 | 7,600.07 | 1,529.89 | 0.00 | 1,529.89 |
| 91282CCH2 | U.S. Treasury | 06/30/2028 | 12,700,000.00 | 12,879,586.00 | 12,879,586.00 | 13,804.35 | 0.00 | 27,177.31 | 13,372.96 | 0.00 | 13,372.96 |
| 9128285M8 | U.S. Treasury | 11/15/2028 | 3,015,000.00 | 3,482,227.35 | 3,482,227.35 | 19,970.28 | 0.00 | 27,907.18 | 7,936.90 | 0.00 | 7,936.90 |
| 9128286B1 | U.S. Treasury | 02/15/2029 | 1,315,000.00 | 1,423,230.66 | 1,423,230.66 | 15,931.73 | 17,259.38 | 1,594.62 | 2,922.27 | 0.00 | 2,922.27 |
| 91282CE56 | U.S. Treasury | 05/31/2029 | 15,000,000.00 | 14,869,335.90 | 14,869,335.90 | 69,877.05 | 0.00 | 104,815.57 | 34,938.52 | 0.00 | 34,938.52 |
| 912828YB0 | U.S. Treasury | 08/15/2029 | 2,220,000.00 | 2,333,341.41 | 2,333,341.41 | 16,650.00 | 18,037.50 | 1,666.51 | 3,054.01 | 0.00 | 3,054.01 |
| 912828ZQ6 | U.S. Treasury | 05/15/2030 | 15,000,000.00 | 14,310,937.50 | 14,310,937.50 | 19,870.92 | 0.00 | 27,768.34 | 7,897.42 | 0.00 | 7,897.42 |
| U.S. Treasuries - Sub Total | | | 235,640,000.00 | 224,205,276.52 | 233,910,598.12 | 315,903.89 | 35,296.88 | 416,508.46 | 135,901.45 | 0.00 | 135,901.45 |
| Grand Total | | | 1,051,245,288.42 | 895,130,286.53 | 1,037,457,289.96 | 3,648,141.21 | 1,491,186.79 | 4,276,009.49 | 2,119,055.07 | 0.00 | 2,119,055.07 |

Realized Gains and Losses

Washoe County Total Portfolio

August 01, 2024 - August 31, 2024

| CUSIP Issuer | Purchase Date | Par Value Coupon Rate | Sale Date Maturity Date | Days Held Term | Book Value | Maturity/Sales Proceeds | Realized Gain/Loss |
|-----------------------------------|---------------|--------------------------|----------------------------|-------------------|----------------------|----------------------------|-----------------------|
| Commercial Paper | | | | | | | |
| 0347M2HF6 Anglesea Funding LLC | 04/29/2024 | 25,000,000.00 0.000% | 08/15/2024 08/15/2024 | 108 108 | 24,598,750.00 | 25,000,000.00 | 401,250.00 |
| Total Commercial Paper | | | | | 24,598,750.00 | 25,000,000.00 | 401,250.00 |
| Corporate Bonds | | | | | | | |
| 023135AZ9 Amazon | 08/28/2019 | 3,300,000.00 2.800% | 08/22/2024 08/22/2024 | 1,821 1,821 | 3,441,240.00 | 3,300,000.00 | -141,240.00 |
| Total Corporate Bonds | | | | | 3,441,240.00 | 3,300,000.00 | -141,240.00 |
| U.S. Agencies | | | | | | | |
| 3130ASZH5 FHLB | 08/30/2022 | 8,800,000.00 3.000% | 08/28/2024 08/28/2024 | 729 729 | 8,800,000.00 | 8,800,000.00 | 0.00 |
| Total U.S. Agencies | | | | | 8,800,000.00 | 8,800,000.00 | 0.00 |
| Grand Total | | | | | 36,839,990.00 | 37,100,000.00 | 260,010.00 |

Transaction Report

Washoe County Total Portfolio

August 01, 2024 - August 31, 2024

| Transaction Date | Transaction Type | Security ID | Security Description | Maturity Date | Purchases | Redemptions | Interest | Deposits | Withdrawals |
|---------------------|------------------|-------------|-----------------------|---------------|-----------------------|----------------------|---------------------|-----------------------|-------------|
| 08/01/2024 | Interest | PISXX | Allspring Tsy MMF | | - | - | 35,292.22 | - | - |
| 08/01/2024 | Interest | 00724PAB5 | ADBE 1.9 02/01/25 | 02/01/2025 | - | - | 27,075.00 | - | - |
| 08/01/2024 | Deposit | NVLGIP | Nev. LGIP | | - | - | - | 25,000,000.00 | - |
| 08/05/2024 | Deposit | NVLGIP | Nev. LGIP | | - | - | - | 575,806.64 | - |
| 08/05/2024 | Interest | 3135G05Q2 | FNMA 0 7/8 08/05/30 | 08/05/2030 | - | - | 17,631.25 | - | - |
| 08/07/2024 | Deposit | NVLGIP | Nev. LGIP | | - | - | - | 40,000,000.00 | - |
| 08/08/2024 | Interest | 037833ECO | AAPL 1.2 02/08/28 | 02/08/2028 | - | - | 42,000.00 | - | - |
| 08/12/2024 | Interest | 3137EAEPO | FHLMC 1 1/2 02/12/25 | 02/12/2025 | - | - | 60,937.50 | - | - |
| 08/12/2024 | Interest | 594918BB9 | MSFT 2.7 02/12/25 | 02/12/2025 | - | - | 63,045.00 | - | - |
| 08/14/2024 | Interest | NVLGIP | Nev. LGIP | | - | - | 216,920.26 | - | - |
| 08/15/2024 | Interest | 02582JIR2 | AMXCA 2021-1 A | 11/16/2026 | - | - | 6,750.00 | - | - |
| 08/15/2024 | Interest | 14041NFY2 | COMET 2021-A3 A3 | 11/16/2026 | - | - | 8,666.67 | - | - |
| 08/15/2024 | Interest | 02582JIT8 | AMXCA 2022-2 A | 05/17/2027 | - | - | 22,108.45 | - | - |
| 08/15/2024 | Interest | 14041NGA3 | COMET 2022-A2 A | 05/15/2027 | - | - | 29,083.33 | - | - |
| 08/15/2024 | Interest | 9128286B1 | T 2 5/8 02/15/29 | 02/15/2029 | - | - | 17,259.38 | - | - |
| 08/15/2024 | Interest | 912828YB0 | T 1 5/8 08/15/29 | 08/15/2029 | - | - | 18,037.50 | - | - |
| 08/15/2024 | Interest | 254683CY9 | DCENT 2023-A1 A | 03/15/2028 | - | - | 35,916.67 | - | - |
| 08/15/2024 | Interest | 3133EPBB0 | FFCB 3 7/8 08/15/28 | 08/15/2028 | - | - | 193,750.00 | - | - |
| 08/15/2024 | Interest | 05522RDG0 | BACCT 2023-A1 A1 | 05/15/2028 | - | - | 59,875.01 | - | - |
| 08/15/2024 | Interest | 87166PAK7 | SYNIT 2023-A1 A | 07/15/2029 | - | - | 18,466.67 | - | - |
| 08/15/2024 | Maturity | 0347M2HF6 | ANGLESEA FUNDING | 08/15/2024 | - | 25,000,000.00 | - | - | - |
| 08/16/2024 | Deposit | NVLGIP | Nev. LGIP | | - | - | - | 75,000,000.00 | - |
| 08/16/2024 | Interest | 3130ASWW5 | FHLB 4.8 08/16/32 | 08/16/2032 | - | - | 240,000.00 | - | - |
| 08/22/2024 | Maturity | 023135AZ9 | AMZN 2.8 08/22/24 | 08/22/2024 | - | 3,300,000.00 | - | - | - |
| 08/22/2024 | Interest | 023135AZ9 | AMZN 2.8 08/22/24 | 08/22/2024 | - | - | 46,200.00 | - | - |
| 08/22/2024 | Interest | 89236TLR4 | TOYOTA 5 1/4 02/22/27 | 02/22/2027 | - | - | 131,250.00 | - | - |
| 08/22/2024 | Purchase | 22533TJ31 | CREDIT AGRICIB | 09/03/2024 | -34,938,050.00 | - | - | - | - |
| 08/26/2024 | Interest | 59217GFC8 | MET 4.05 08/25/25 | 08/25/2025 | - | - | 101,250.00 | - | - |
| 08/26/2024 | Interest | 3135G05X7 | FNMA 0 3/8 08/25/25 | 08/25/2025 | - | - | 11,671.88 | - | - |
| 08/28/2024 | Interest | 3130ASZH5 | FHLB 3 08/28/24 | 08/28/2024 | - | - | 88,000.00 | - | - |
| 08/28/2024 | Maturity | 3130ASZH5 | FHLB 3 08/28/24 | 08/28/2024 | - | 8,800,000.00 | - | - | - |
| 08/30/2024 | Purchase | 912797LK1 | TREASURY BILL | 10/01/2024 | -9,705,321.60 | - | - | - | - |
| Grand Total: | | | | | -44,643,371.60 | 37,100,000.00 | 1,491,186.79 | 140,575,806.64 | 0.00 |

Disclosure

Custom Benchmark: Weighted Average of the Investment Pool and LGIP

Although this information has been obtained from sources which we believe to be reliable, we do not guarantee its accuracy, and it may be incomplete or condensed. This is for informational purposes only and is not intended as an offer or solicitation with respect to the purchase or sale of any security. All herein listed securities are subject to availability and change in price. Past performance is not indicative of future results, and changes in any assumptions may have a material effect on projected results. Ratings on all securities are subject to change.

FHN Financial Capital Markets, FHN Financial Portfolio Advisors, and FHN Financial Municipal Advisors are divisions of First Horizon Bank. FHN Financial Securities Corp., FHN Financial Main Street Advisors, LLC, and FHN Financial Capital Assets Corp. are wholly owned subsidiaries of First Horizon Bank. FHN Financial Securities Corp. is a member of FINRA and SIPC — <http://www.sipc.org/>.

FHN Financial Municipal Advisors is a registered municipal advisor. FHN Financial Portfolio Advisors is a portfolio manager operating under the trust powers of First Horizon Bank. FHN Financial Main Street Advisors, LLC is a registered investment advisor. None of the other FHN entities, including FHN Financial Capital Markets, FHN Financial Securities Corp., or FHN Financial Capital Assets Corp. are acting as your advisor, and none owe a fiduciary duty under the securities laws to you, any municipal entity, or any obligated person with respect to, among other things, the information and material contained in this communication. Instead, these FHN entities are acting for their own interests. You should discuss any information or material contained in this communication with any and all internal or external advisors and experts that you deem appropriate before acting on this information or material.

FHN Financial, through First Horizon Bank or its affiliates, offers investment products and services. Investment products are not FDIC insured, have no bank guarantee, and may lose value.

Source: ICE Data Indices, LLC ("ICE"), is used with permission. ICE, ITS AFFILIATES AND THEIR RESPECTIVE THIRD PARTY SUPPLIERS DISCLAIM ANY AND ALL WARRANTIES AND REPRESENTATIONS, EXPRESS AND/OR IMPLIED, INCLUDING ANY WARRANTIES OF MERCHANTABILITY OR FITNESS FOR A PARTICULAR PURPOSE OR USE, INCLUDING THE INDICES, INDEX DATA AND ANY DATA INCLUDED IN, RELATED TO, OR DERIVED THEREFROM. NEITHER ICE DATA, ITS AFFILIATES OR THEIR RESPECTIVE THIRD PARTY PROVIDERS SHALL NOT BE SUBJECT TO ANY DAMAGES OR LIABILITY WITH RESPECT TO THE QUALITY, ADEQUACY, ACCURACY, TIMELINESS OR COMPLETENESS OF THE INDICES OR THE INDEX DATA OR ANY COMPONENT THEREOF, AND THE INDICES AND INDEX DATA AND ALL COMPONENTS THEREOF ARE PROVIDED ON AN "AS IS" BASIS AND SUBSCRIBER'S USE IS AT SUBSCRIBER'S OWN RISK. ICE DATA, ITS AFFILIATES AND THEIR RESPECTIVE THIRD PARTY DO NOT SPONSOR, ENDORSE, OR RECOMMEND FHN FINANCIAL MAIN STREET ADVISORS, LLC, OR ANY OF ITS PRODUCTS OR SERVICES.